

F6SMHA 0313 / SCHEDULED SERVICE PARTS

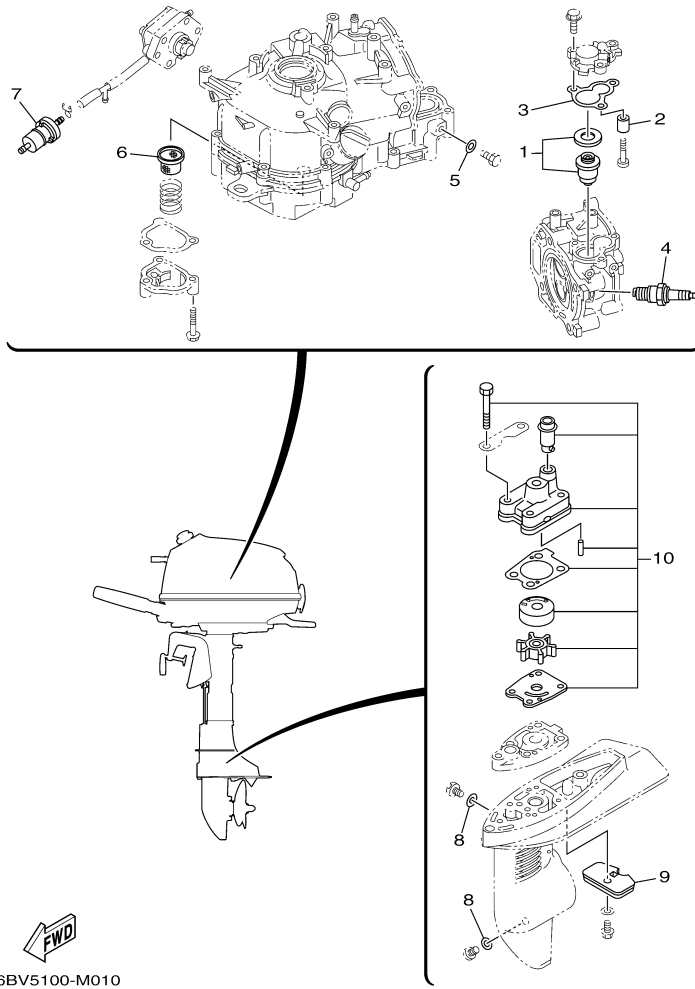

©2014 Yamaha Motor Corporation, U.S.A. All rights reserved.



Part List

F6SMHA 0313 / SCHEDULED SERVICE PARTS

| REF - NO | PART NUMBER | PART NAME | QUANTITY | REMARKS |
|----------------|-----------------|--------------------------|----------|---------|
| 1 | 66M-12411-01-00 | THERMOSTAT | 1 | |
| 2 | 68D-E1325-00-00 | ANODE | 1 | |
| 3 | 68D-E2414-A0-00 | .GASKET, COVER | 1 | |
| 4 | CR6-HSB00-00-00 | PLUG, SPARK (NGK CR6HSB) | 1 | |
| 5 | 90430-08800-00 | .GASKET | 1 | |
| 6 | 51Y-13411-00-00 | STRAINER, OIL | 1 | |
| 7 | 68T-24251-01-00 | STRAINER 1 | 1 | |
| 8 | 90430-08020-00 | .GASKET | 3 | |
| 9 | 68D-G5251-00-00 | ANODE | 1 | |
| 10 | 6BX-WG078-00-00 | WATER PUMP REPAIR KIT | 1 | |

Part Notes

F6SMHA 0313 / SCHEDULED SERVICE PARTS

| PART NUMBER | | NOTE TEXT |
|-----------------|---|--|
| 66M-12411-01-00 |  | OEM: This part number is among the Top 100 Most Popular Marine Maintenance Parts as of March 2014. |
| 90430-08020-00 |  | OEM: This part number is among the Top 100 Most Popular Marine Maintenance Parts as of March 2014. |

©2014 Yamaha Motor Corporation, U.S.A. All rights reserved.

F6SMHA 0313 / TOP COWLING

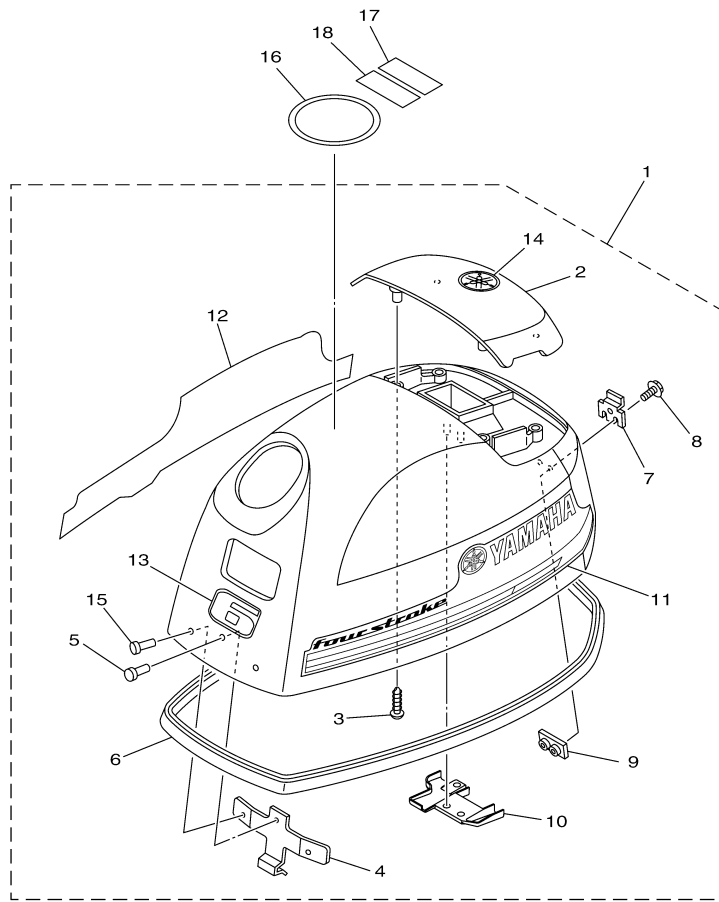

6BX5100-M020

Part List

F6SMHA 0313 / TOP COWLING

| REF - NO | PART NUMBER | PART NAME | QUANTITY | REMARKS |
|----------------|-----------------|-------------------------|----------|---------|
| 1 | 6BX-G2610-20-00 | TOP COWLING ASSY (GRAY) | 1 | |
| 2 | 6BX-G2613-10-00 | .MOLDING, AIR DUCT | 1 | |
| 3 | 97780-40012-00 | .SCREW, TAPPING | 4 | |
| 4 | 6BX-G2651-00-00 | .HOOK | 1 | |
| 5 | 90266-04M04-00 | .RIVET | 1 | |
| 6 | 6BX-42615-00-00 | .SEAL | 1 | |
| 7 | 60R-42652-00-00 | .HOOK | 1 | |
| 8 | 97595-05514-00 | .BOLT, WITH WASHER | 2 | |
| 9 | 68T-42649-00-00 | .HOLDER, CLAMP BAND | 1 | |
| 10 | 6BX-G2134-00-00 | .COVER | 1 | |
| 11 | 6BV-42675-10-00 | .GRAPHIC, SIDE 1 | 1 | |
| 12 | 6BV-42676-10-00 | .GRAPHIC, SIDE 2 | 1 | |
| 13 | 6BX-42677-10-00 | .GRAPHIC, FRONT | 1 | |
| 14 | 6BX-42697-10-00 | .TUNING FORK MARK | 1 | |
| 15 | 90266-04M00-00 | .RIVET | 2 | |
| 16 | 60R-E3434-00-00 | LABEL, CAUTION | 1 | |
| 17 | 6S7-42698-60-00 | LABEL, WARNING (FUEL) | 1 | |
| 18 | 6S7-42698-70-00 | LABEL, WARNING (FUEL) | 1 | |

F6SMHA 0313 / CYLINDER CRANKCASE 1

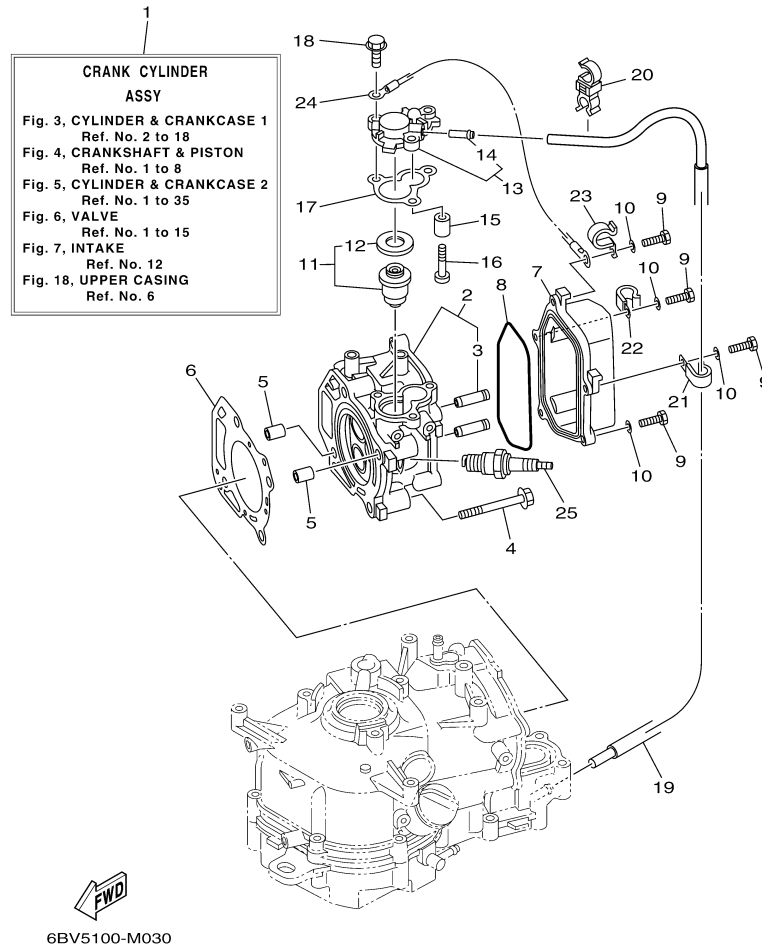

Part List

F6SMHA 0313 / CYLINDER CRANKCASE 1

| REF - NO | PART NUMBER | PART NAME | QUANTITY | REMARKS |
|----------------|-----------------|--------------------------|----------|---------|
| 1 | 6BX-WE090-00-1S | CRANK CYLINDER ASSY | 1 | |
| 2 | 6BX-E1111-00-1S | HEAD, CYLINDER 1 | 1 | |
| 3 | 67D-11133-10-00 | .GUIDE, VALVE 1 | 2 | |
| 4 | 90105-08M36-00 | BOLT, FLANGE | 4 | |
| 5 | 99510-10114-00 | PIN, DOWEL | 2 | |
| 6 | 6BX-11181-00-00 | .GASKET, CYLINDER HEAD 1 | 1 | |
| 7 | 6BX-E1191-00-5B | COVER, CYLINDER HEAD 1 | 1 | |
| 8 | 6BX-11356-00-00 | .SEAL, CYLINDER 2 | 1 | |
| 9 | 97095-06020-00 | BOLT | 5 | |
| 10 | 92995-06600-00 | WASHER | 5 | |
| 11 | 66M-12411-01-00 | THERMOSTAT | 1 | |
| 12 | 688-12412-00-00 | .SEAL, THERMOSTAT | 1 | |
| 13 | 68D-E2413-00-1S | COVER, THERMOSTAT | 1 | |
| 14 | 650-24378-00-00 | .PIPE, JOINT 4 | 1 | |
| 15 | 68D-E1325-00-00 | ANODE | 1 | |
| 16 | 97880-05025-00 | SCREW, PAN HEAD | 1 | |
| 17 | 68D-E2414-A0-00 | .GASKET, COVER | 1 | |
| 18 | 90119-06MA2-00 | BOLT, WITH WASHER | 3 | |
| 19 | 6BX-F4323-00-00 | PIPE 12 | 1 | |
| 20 | 90464-09021-00 | .CLAMP | 1 | |
| 21 | 90465-06M86-00 | .CLAMP | 1 | |
| 22 | 90465-06M86-00 | .CLAMP | 1 | |
| 23 | 90465-08371-00 | CLAMP | 1 | |
| 24 | 6G0-82519-00-00 | WIRE, EARTH LEAD | 1 | |
| 25 | CR6-HSB00-00-00 | PLUG, SPARK (NGK CR6HSB) | 1 | |

Part Notes

F6SMHA 0313 / CYLINDER CRANKCASE 1

| PART NUMBER | NOTE TEXT |
|---|--|
| 66M-12411-01-00  | OEM: This part number is among the Top 100 Most Popular Marine Maintenance Parts as of March 2014. |

©2014 Yamaha Motor Corporation, U.S.A. All rights reserved.

F6SMHA 0313 / CRANKSHAFT PISTON

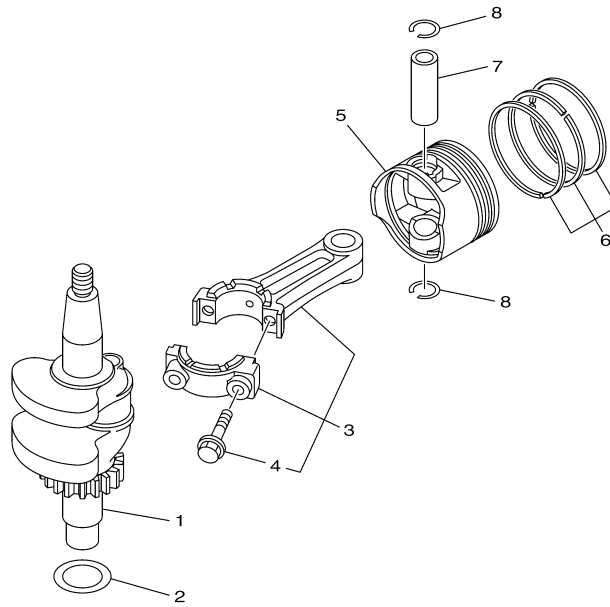

6BV1100-J030

Part List

F6SMHA 0313 / CRANKSHAFT PISTON

| REF - NO | PART NUMBER | PART NAME | QUANTITY | REMARKS |
|----------------|-----------------|---------------------------------|----------|---------|
| 1 | 6BX-E1410-00-00 | CRANKSHAFT | 1 | |
| 2 | 90201-266P2-00 | WASHER, PLATE | 1 | |
| 3 | 6BX-11650-00-00 | CONNECTING ROD ASSY | 1 | |
| 4 | 67D-11654-00-00 | .BOLT, CONNECTING ROD | 2 | |
| 5 | 6BX-E1631-00-96 | PISTON (STD) | 1 | |
| 5 | 6BX-E1636-00-00 | PISTON (0.50MM O/S) | 1 | AP |
| 5 | 6BX-E1635-00-00 | PISTON (0.25MM O/S) | 1 | AP |
| 6 | 6BX-E1603-00-00 | PISTON RING SET (STD) | 1 | |
| 6 | 6BX-E1605-00-00 | PISTON RING SET (0.50MM O/S) | 1 | AP |
| 6 | 6BX-E1604-00-00 | PISTON RING SET (0.25MM O/S) | 1 | AP |
| 7 | 6BX-11633-00-00 | PIN, PISTON | 1 | |
| 8 | 93450-16068-00 | CIRCLIP | 2 | |

F6SMHA 0313 / CYLINDER CRANKCASE 2

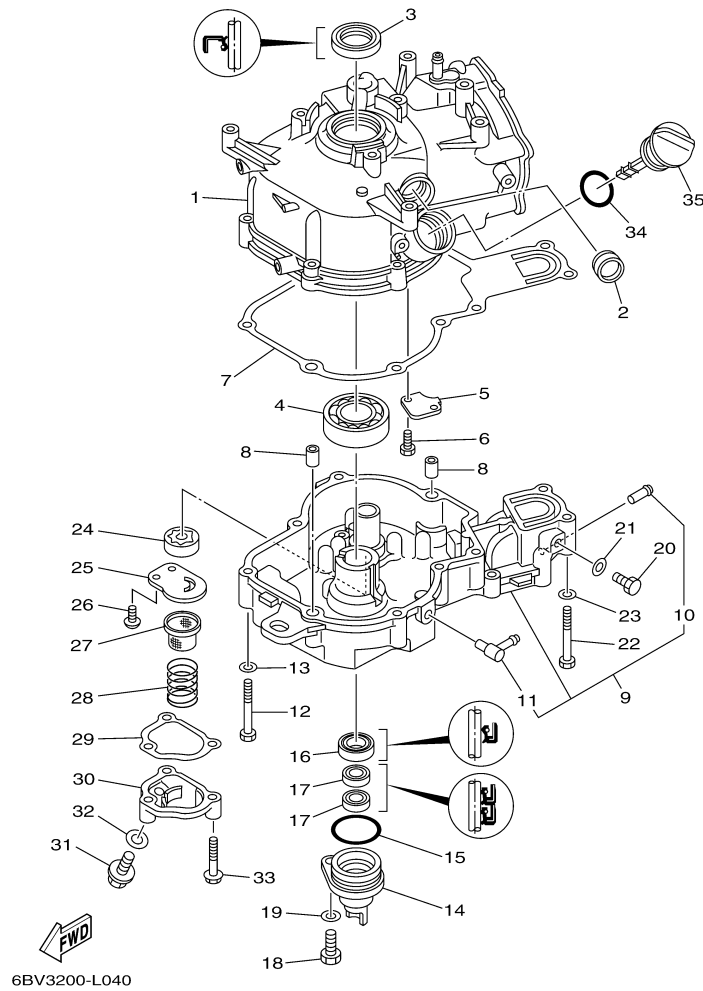

©2014 Yamaha Motor Corporation, U.S.A. All rights reserved.

Part List

F6SMHA 0313 / CYLINDER CRANKCASE 2

| REF - NO | PART NUMBER | PART NAME | QUANTITY | REMARKS |
|----------------|-----------------|---------------------|----------|---------|
| 1 | 6BX-E1311-00-1S | CYLINDER 1 | 1 | |
| 2 | 3Y6-15361-00-00 | GAUGE, LEVEL | 1 | |
| 3 | 93102-25022-00 | .OIL SEAL | 1 | |
| 4 | 93306-205B2-00 | BEARING | 1 | |
| 5 | 6BX-E1168-00-00 | COVER, BREATHER | 1 | |
| 6 | 97013-05010-00 | BOLT | 2 | |
| 7 | 6BX-11351-00-00 | .GASKET, CYLINDER | 1 | |
| 8 | 99510-10114-00 | PIN, DOWEL | 2 | |
| 9 | 6BX-E5111-00-1S | CRANKCASE 1 | 1 | |
| 10 | 650-24378-00-00 | .PIPE, JOINT 4 | 1 | |
| 11 | 676-11372-00-00 | .NIPPLE, HOSE | 1 | |
| 12 | 97013-06050-00 | BOLT | 8 | |
| 13 | 92903-06600-00 | WASHER, PLATE | 8 | |
| 14 | 68D-E5396-00-5B | HOUSING, OIL SEAL | 1 | |
| 15 | 93210-35537-00 | O-RING | 1 | |
| 16 | 93102-20108-00 | OIL SEAL | 1 | |
| 17 | 93102-10004-00 | .OIL SEAL | 2 | |
| 18 | 97095-08020-00 | BOLT | 1 | |
| 19 | 92995-08600-00 | WASHER | 1 | |
| 20 | 97095-08014-00 | BOLT | 1 | |
| 21 | 90430-08800-00 | .GASKET | 1 | |
| 22 | 97013-06050-00 | BOLT | 2 | |
| 23 | 92903-06600-00 | WASHER, PLATE | 2 | |
| 24 | 6BX-E3310-00-00 | ROTOR ASSY 1 | 1 | |
| 25 | 6BX-E3316-00-00 | COVER, PUMP | 1 | |
| 26 | 98517-06012-00 | SCREW, PAN HEAD | 2 | |
| 27 | 51Y-13411-00-00 | STRAINER, OIL | 1 | |
| 28 | 90501-18576-00 | SPRING, COMPRESSION | 1 | |
| 29 | 6BX-E3475-00-00 | .GASKET | 1 | |
| 30 | 6BX-E3417-00-1S | COVER, STRAINER | 1 | |
| 31 | 90105-08M76-00 | BOLT, FLANGE | 1 | |
| 32 | 90201-08818-00 | WASHER, PLATE | 1 | |
| 33 | 97575-06535-00 | BOLT, WITH WASHER | 3 | |
| 34 | 93210-24M79-00 | .O-RING | 1 | |
| 35 | 68D-E5362-00-00 | PLUG, OIL LEVEL | 1 | |

F6SMHA 0313 / VALVE

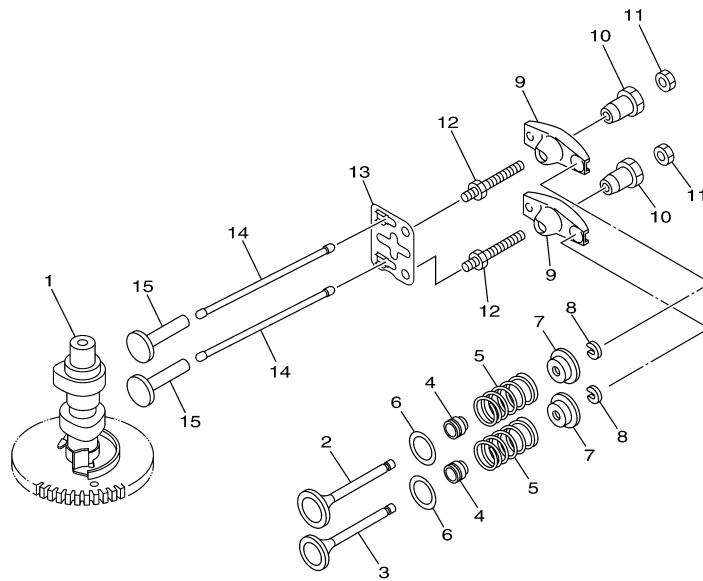

6BV1100-J050

Part List

F6SMHA 0313 / VALVE

| REF - NO | PART NUMBER | PART NAME | QUANTITY | REMARKS |
|----------------|-----------------|--------------------------------|----------|---------|
| 1 | 6BX-E2170-00-00 | CAMSHAFT ASSY 1 | 1 | |
| 2 | 6BX-12111-00-00 | VALVE, INTAKE | 1 | |
| 3 | 6AU-12121-00-00 | VALVE, EXHAUST | 1 | |
| 4 | 51Y-12119-00-00 | SEAL, VALVE STEM | 2 | |
| 5 | 60R-12113-00-00 | SPRING, VALVE INNER | 2 | |
| 6 | 68T-12116-00-00 | SEAT, VALVE SPRING | 2 | |
| 7 | 7NJ-12117-00-00 | RETAINER, VALVE SPRING | 2 | |
| 8 | 7NJ-12118-00-00 | LOCK, VALVE SPRING RETAINER | 2 | |
| 9 | 67D-12151-00-00 | ARM, VALVE ROCKER | 2 | |
| 10 | 7FK-12165-00-00 | PIVOT, ROCKER ARM | 2 | |
| 11 | 7FK-12158-00-00 | NUT, LOCK | 2 | |
| 12 | 67D-12157-00-00 | BOLT | 2 | |
| 13 | 6BX-E2155-00-00 | GUIDE, PUSH ROD | 1 | |
| 14 | 6BX-12154-00-00 | ROD, VALVE PUSH | 2 | |
| 15 | JA9-12153-00-00 | LIFTER, VALVE | 2 | |

Part List

F6SMHA 0313 / INTAKE

| REF - NO | PART NUMBER | PART NAME | QUANTITY | REMARKS |
|----------------|-----------------|------------------------------|----------|---------|
| 1 | 6BX-14440-00-00 | SILENCER ASSY, INTAKE | 1 | |
| 2 | 90480-18M74-00 | GROMMET | 1 | |
| 3 | 93210-320A7-00 | .O-RING | 1 | |
| 4 | 6BX-F4314-00-00 | PIPE 4 | 1 | |
| 5 | 6BX-E316F-00-00 | HOSE, OIL 1 | 1 | |
| 6 | 90467-09M09-00 | CLIP | 1 | |
| 7 | 6BX-E3647-00-00 | .GASKET, MANIFOLD 3 | 1 | |
| 8 | 6BX-E3646-00-00 | .GASKET, MANIFOLD 2 | 2 | |
| 9 | 90110-06350-00 | BOLT, HEXAGON SOCKET HEAD | 2 | |
| 10 | 90201-06106-00 | WASHER, PLATE | 2 | |
| 11 | 6BX-E3641-10-94 | MANIFOLD, INTAKE 1 | 1 | |
| 12 | 6BX-E3645-00-00 | .GASKET, MANIFOLD 1 | 1 | |
| 13 | 90119-06MA3-00 | BOLT, WITH WASHER | 2 | |
| 14 | 6BX-F6330-01-00 | STARTER CABLE ASSY | 1 | |
| 15 | 6BX-F6333-00-00 | NUT | 1 | |
| 16 | 6BX-E3151-00-00 | STAY | 1 | |
| 17 | 97095-05010-00 | BOLT | 1 | |
| 18 | 92995-05600-00 | WASHER | 1 | |

F6SMHA 0313 / CARBURETOR

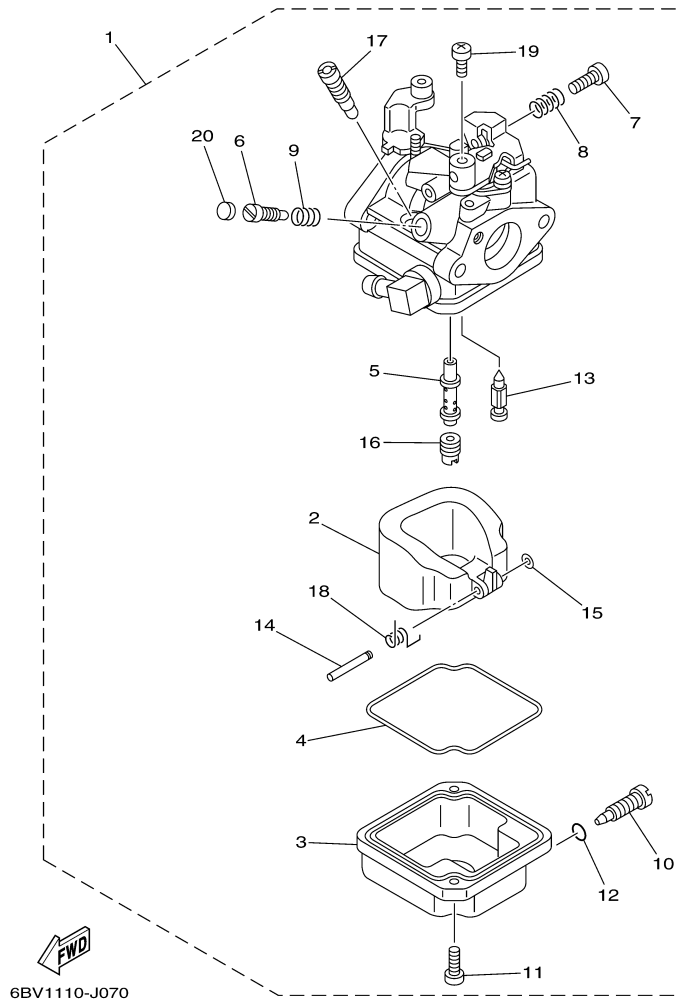

©2014 Yamaha Motor Corporation, U.S.A. All rights reserved.

Part List

F6SMHA 0313 / CARBURETOR

| REF - NO | PART NUMBER | PART NAME | QUANTITY | REMARKS |
|----------------|-----------------|------------------------|----------|---------|
| 1 | 6BX-14301-10-00 | CARBURETOR ASSY 1 | 1 | |
| 2 | 6BX-14985-00-00 | .FLOAT | 1 | |
| 3 | 6BX-14980-00-00 | .BODY, FLOAT CHAMBER | 1 | |
| 4 | 6BX-14984-00-00 | .GASKET, FLOAT CHAMBER | 1 | |
| 5 | 6BX-14947-00-00 | .JET, NEEDLE | 1 | |
| 6 | 6BX-14923-10-00 | .SCREW, PILOT | 1 | |
| 7 | 6BX-14523-00-00 | .SCREW, STOP | 1 | |
| 8 | 6BX-14555-00-00 | .SPRING | 1 | |
| 9 | 6BX-14935-00-00 | .SPRING | 1 | |
| 10 | 6BX-14991-00-00 | .SCREW | 1 | |
| 11 | 6BX-14592-00-00 | .SCREW | 2 | |
| 12 | 4JH-14562-00-00 | .O-RING | 1 | |
| 13 | 6BX-14546-00-00 | .VALVE, NEEDLE | 1 | |
| 14 | 6BX-14548-00-00 | .PIN, FLOAT ARM | 1 | |
| 15 | 6BX-14937-00-00 | .CLIP | 1 | |
| 16 | 6BX-14943-17-00 | .JET, MAIN (#75) | 1 | |
| 17 | 6BX-14948-04-00 | .JET (#42) | 1 | |
| 18 | 6BX-14556-00-00 | .SPRING | 1 | |
| 19 | 98580-04006-00 | .SCREW, PAN HEAD | 1 | |
| 20 | 6BX-1432A-00-00 | .PLUG | 1 | |

F6SMHA 0313 / FUEL 1

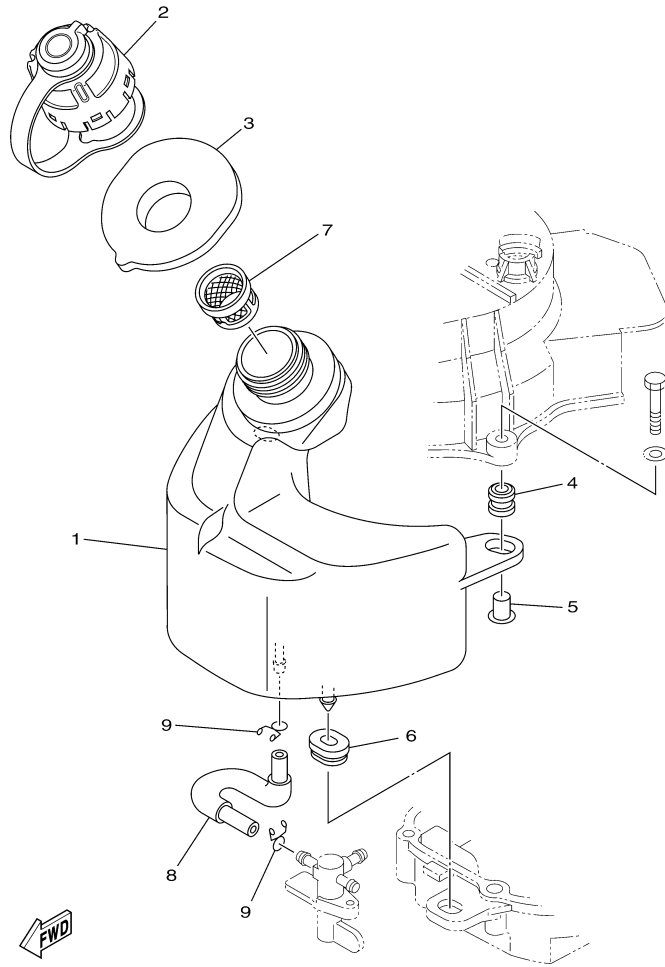

6BV3110-L080

Part List

F6SMHA 0313 / FUEL 1

| REF - NO | PART NUMBER | PART NAME | QUANTITY | REMARKS |
|----------------|-----------------|-----------------------|----------|---------|
| 1 | 6BX-F4111-10-00 | TANK, FUEL | 1 | |
| 2 | 6BX-24610-10-00 | CAP ASSY | 1 | |
| 3 | 6BX-24641-00-00 | GASKET, CAP 1 | 1 | |
| 4 | 6A0-82317-00-00 | DAMPER, IGNITION COIL | 2 | |
| 5 | 90387-06119-00 | COLLAR | 2 | |
| 6 | 90480-01559-00 | GROMMET | 1 | |
| 7 | 6BX-24167-00-00 | STRAINER | 1 | |
| 8 | 6BX-F4311-10-00 | PIPE, FUEL 1 | 1 | |
| 9 | 90467-09M09-00 | CLIP | 2 | |

F6SMHA 0313 / FUEL 2

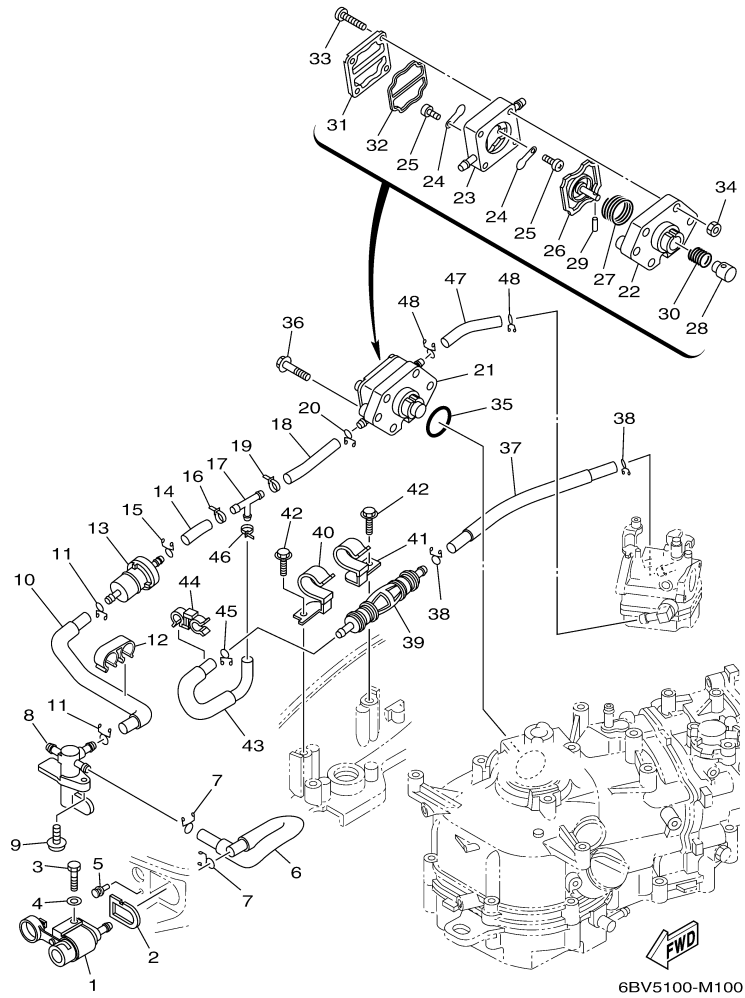

©2014 Yamaha Motor Corporation, U.S.A. All rights reserved.

Part List

F6SMHA 0313 / FUEL 2

| REF - NO | PART NUMBER | PART NAME | QUANTITY | REMARKS |
|----------------|-----------------|-------------------------|----------|---------|
| 1 | 6YL-24304-01-00 | FUEL PIPE JOINT COMP. 1 | 1 | |
| 2 | 60R-F4329-00-00 | SEAL | 1 | |
| 3 | 97095-06025-00 | BOLT | 1 | |
| 4 | 92995-06600-00 | WASHER | 1 | |
| 5 | 90480-04166-00 | GROMMET | 1 | |
| 6 | 6BX-F4312-10-00 | PIPE 2 | 1 | |
| 7 | 90467-09M09-00 | CLIP | 2 | |
| 8 | 6BX-24500-01-00 | FUEL COCK ASSY 1 | 1 | |
| 9 | 90159-06M10-00 | SCREW, WITH WASHER | 1 | |
| 10 | 6BX-F4313-10-00 | PIPE 3 | 1 | |
| 11 | 90467-09M09-00 | CLIP | 2 | |
| 12 | 90464-12809-00 | CLAMP | 1 | |
| 13 | 68T-24251-01-00 | STRAINER 1 | 1 | |
| 14 | 6BX-F247C-10-00 | HOSE 3 | 1 | |
| 15 | 90467-09M09-00 | CLIP | 1 | |
| 16 | 90465-11M10-00 | CLAMP | 1 | |
| 17 | 688-24378-00-00 | PIPE, JOINT 3 | 1 | |
| 18 | 6BX-F247D-10-00 | HOSE 4 | 1 | |
| 19 | 90465-11M10-00 | CLAMP | 1 | |
| 20 | 90467-09M09-00 | CLIP | 1 | |
| 21 | 6BX-24410-00-00 | FUEL PUMP ASSY | 1 | |
| 22 | 67D-24412-00-00 | .BODY 1 | 1 | |
| 23 | 67D-24413-02-00 | .BODY 2 | 1 | |
| 24 | 6A0-24421-01-00 | .VALVE, CHECK | 2 | |
| 25 | 6E7-14325-00-00 | .SCREW, PAN HEAD | 2 | |
| 26 | 6BX-24411-00-00 | .DIAPHRAGM | 1 | |
| 27 | 67D-24423-00-00 | .SPRING, DIAPHRAGM | 1 | |
| 28 | 6BX-13131-00-00 | .PLUNGER | 1 | |
| 29 | 66M-24374-00-00 | .PIN | 1 | |
| 30 | 6BX-24454-00-00 | .SPRING | 1 | |
| 31 | 67D-24414-01-00 | .BODY 3 | 1 | |
| 32 | 66M-24471-01-00 | .DIAPHRAGM | 1 | |
| 33 | 67D-24444-00-00 | .SCREW | 4 | |
| 34 | 95380-04600-00 | .NUT | 4 | |
| 35 | 93210-27ME3-00 | O-RING | 1 | |
| 36 | 97595-06630-00 | BOLT, WITH WASHER | 2 | |
| 37 | 6BX-F247B-10-00 | HOSE 2 | 1 | |
| 38 | 90467-09M09-00 | CLIP | 2 | |
| 39 | 6BX-24360-10-00 | PRIMER PUMP ASSY | 1 | |
| 40 | 6BX-24135-00-00 | CLAMP 1 | 1 | |
| 41 | 6BX-24136-00-00 | CLAMP 2 | 1 | |
| 42 | 90109-06M80-00 | .BOLT | 2 | |
| 43 | 6BX-F247A-10-00 | HOSE 1 | 1 | |
| 44 | 90464-09021-00 | .CLAMP | 1 | |
| 45 | 90467-09M09-00 | CLIP | 1 | |
| 46 | 90465-11M10-00 | CLAMP | 1 | |
| 47 | 6BX-E3971-10-00 | PIPE, FUEL 1 | 1 | |
| 48 | 90467-09M09-00 | CLIP | 2 | |

Part List

F6SMHA 0313 / STARTER

| REF - NO | PART NUMBER | PART NAME | QUANTITY | REMARKS |
|----------------|-----------------|------------------------------|----------|---|
| 1 | 6BX-15710-00-00 | STARTER ASSY | 1 | |
| 2 | 6BX-15711-00-00 | .CASE, STARTER | 1 | |
| 3 | 63V-15795-01-00 | .GUIDE, ROPE | 1 | |
| 4 | 67D-15764-00-00 | .COLLAR 1 | 3 | |
| 5 | 67D-15714-00-00 | .DRUM, SHEAVE | 1 | |
| 6 | 67D-15741-00-00 | .PAWL, DRIVE | 2 | |
| 7 | 67D-15713-00-00 | .SPRING, STARTER | 1 | |
| 8 | 6BX-15705-00-00 | .SPRING, DRIVE PAWL | 1 | |
| 9 | 67D-15767-00-00 | .SPRING | 2 | |
| 10 | 67D-15735-00-00 | .GUIDE, CAM | 1 | |
| 11 | 67D-15793-00-00 | .SCREW | 1 | |
| 12 | 63V-15764-00-00 | .COLLAR 1 | 1 | |
| 13 | 67D-15794-01-00 | .STOPPER | 1 | |
| 14 | 67D-15734-00-00 | .SPRING, RETURN | 1 | |
| 15 | 90890-48192-00 | ROPE, STARTER | 1 | NOT AVAILABLE - OBTAIN LOCALLY, CUT TO 1.8M |
| 16 | 6G1-15755-00-00 | .HANDLE, STARTER | 1 | |
| 17 | 6G1-15779-00-00 | .COVER | 1 | |
| 18 | 67D-15739-00-00 | .WASHER, THRUST | 1 | |
| 19 | 67D-15744-00-00 | .CIRCLIP | 1 | |
| 20 | 6BX-15762-00-00 | SEAL, RUBBER 2 | 1 | |
| 21 | 97095-06035-00 | BOLT | 2 | |
| 22 | 92995-06600-00 | WASHER | 2 | |
| 23 | 97095-06020-00 | BOLT | 1 | |
| 24 | 92995-06600-00 | WASHER | 1 | |
| 25 | 6BX-E5770-00-00 | CABLE COMP., STARTER STOP | 1 | |
| 26 | 90464-07008-00 | CLAMP | 1 | |
| 27 | 6AH-81995-40-00 | LABEL, WARNING | 1 | |
| 28 | 6AH-81995-50-00 | LABEL, WARNING | 1 | |
| 29 | 6BX-E3437-50-00 | MARK, CAUTION | 1 | |
| 30 | 6BX-E4427-50-00 | LABEL, INSTRUCTION | 1 | |
| 31 | 6AH-81994-40-00 | LABEL, SAFETY | 1 | |
| 32 | 6AH-81994-50-00 | LABEL, SAFETY | 1 | |

F6SMHA 0313 / GENERATOR

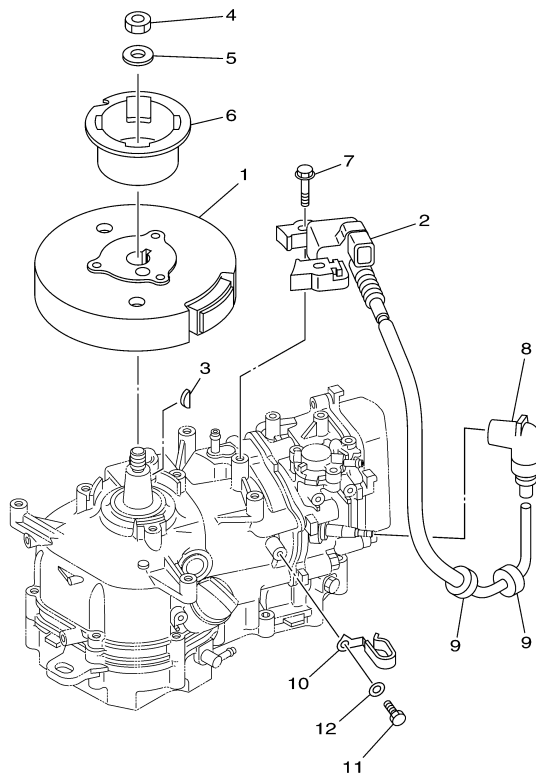



6BV1100-J110

Part List

F6SMHA 0313 / GENERATOR

| REF - NO | PART NUMBER | PART NAME | QUANTITY | REMARKS |
|----------------|-----------------|--------------------------------|----------|---------|
| 1 | 6BX-85550-00-00 | ROTOR ASSY | 1 | |
| 2 | 6BX-85571-00-00 | IGNITION COIL WITH CDI UNIT | 1 | |
| 3 | 90280-04M06-00 | KEY, WOODRUFF | 1 | |
| 4 | 90170-12066-00 | NUT | 1 | |
| 5 | 90201-12472-00 | WASHER, PLATE | 1 | |
| 6 | 6BX-15723-00-00 | PULLEY, STARTER | 1 | |
| 7 | 90105-06037-00 | BOLT, FLANGE | 2 | |
| 8 | 6BX-82370-00-00 | PLUG CAP ASSY | 1 | |
| 9 | 90480-25161-00 | GROMMET | 2 | |
| 10 | 90465-08361-00 | CLAMP | 1 | |
| 11 | 97095-06012-00 | BOLT | 1 | |
| 12 | 92995-06600-00 | WASHER | 1 | |

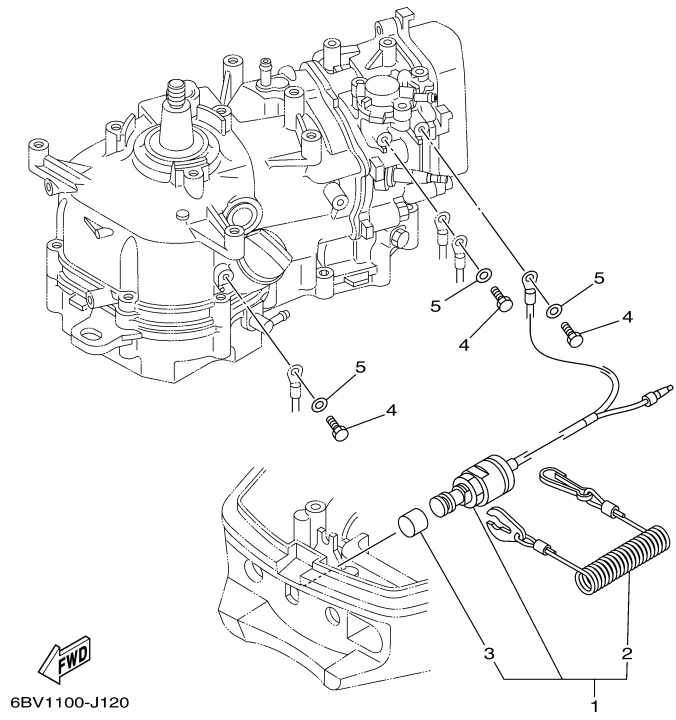
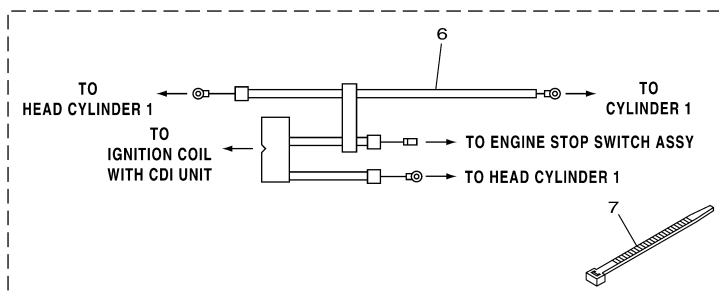
F6SMHA 0313 / ELECTRICAL



Part List

F6SMHA 0313 / ELECTRICAL

| REF - NO | PART NUMBER | PART NAME | QUANTITY | REMARKS |
|----------|-----------------|-------------------------|----------|---------|
| 1 | 6BX-82575-00-00 | ENGINE STOP SWITCH ASSY | 1 | |
| 2 | 682-82556-00-00 | .LANYARD, STOP SWITCH | 1 | |
| 3 | 689-8257Y-00-00 | .CAP | 1 | |
| 4 | 97095-06012-00 | BOLT | 3 | |
| 5 | 92995-06600-00 | WASHER | 3 | |
| 6 | 6BX-82531-00-00 | WIRE, LEAD | 1 | |
| 7 | 90465-13M97-00 | CLAMP | 4 | |

Part Notes

F6SMHA 0313 / ELECTRICAL

| PART NUMBER | NOTE TEXT |
|---|--|
| 682-82556-00-00  | OEM: This part number is among the Top 100 Most Popular Marine Maintenance Parts as of March 2014. |

©2014 Yamaha Motor Corporation, U.S.A. All rights reserved.

F6SMHA 0313 / BOTTOM COWLING

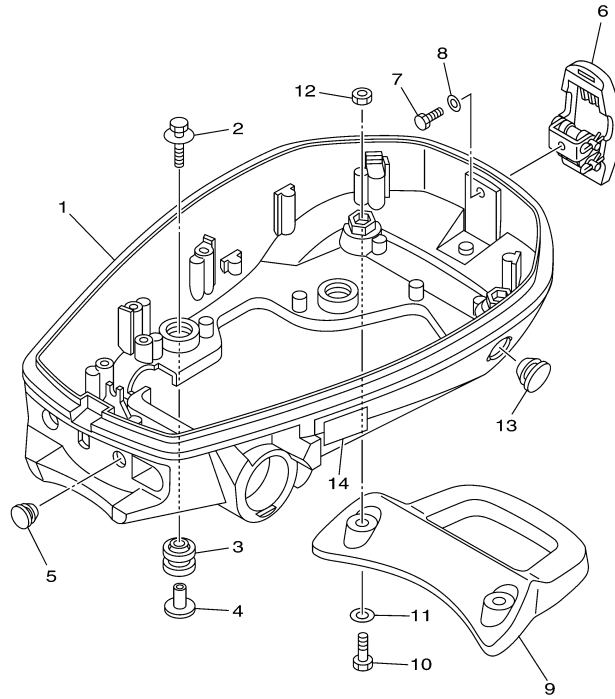



6BV2100-K130

Part List

F6SMHA 0313 / BOTTOM COWLING

| REF - NO | PART NUMBER | PART NAME | QUANTITY | REMARKS |
|----------------|-----------------|--------------------------|----------|---------|
| 1 | 6BX-G2711-00-4D | COWLING, BOTTOM 1 | 1 | |
| 2 | 68F-85119-00-00 | BOLT | 4 | |
| 3 | 90480-21M82-00 | GROMMET | 4 | |
| 4 | 90387-06176-00 | COLLAR | 4 | |
| 5 | 90480-14M14-00 | GROMMET | 1 | |
| 6 | 68T-42801-00-00 | COWLING CLAMP COMP. | 1 | |
| 7 | 97095-06012-00 | BOLT | 1 | |
| 8 | 92995-06600-00 | WASHER | 1 | |
| 9 | 6BX-G2731-00-00 | CARRYING HANDLE | 1 | |
| 10 | 97095-08020-00 | BOLT | 2 | |
| 11 | 92995-08600-00 | WASHER | 2 | |
| 12 | 95380-08600-00 | NUT | 2 | |
| 13 | 90480-22M72-00 | GROMMET | 1 | |
| 14 | 6AH-42794-50-00 | LABEL, WARNING (GENERAL) | 1 | |

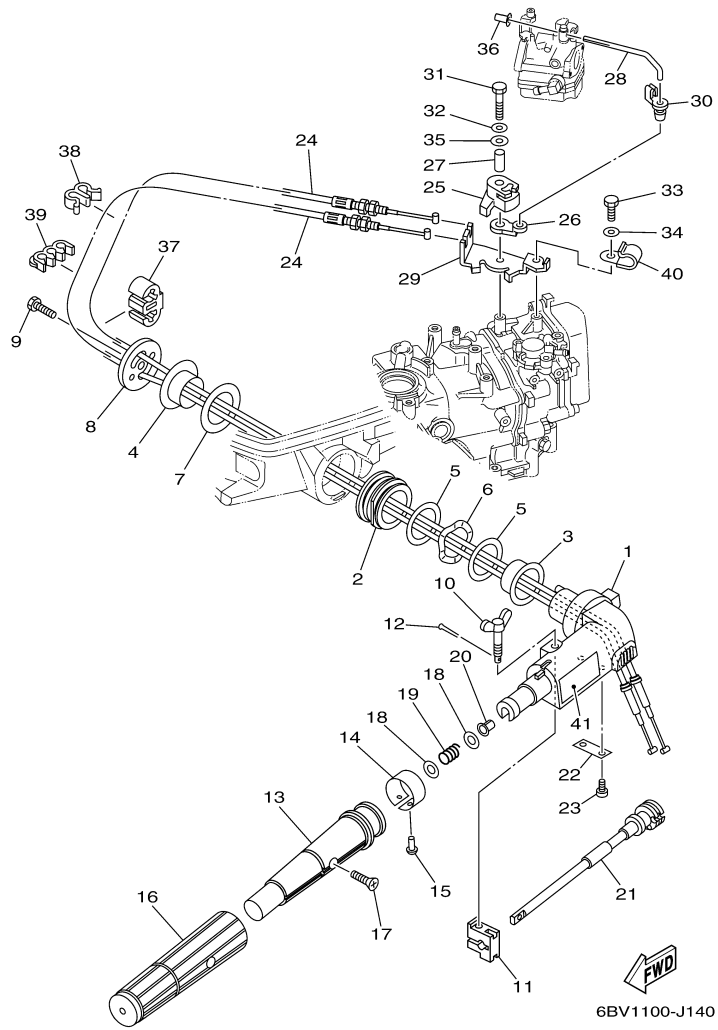
F6SMHA 0313 / STEERING



©2014 Yamaha Motor Corporation, U.S.A. All rights reserved.

Part List

F6SMHA 0313 / STEERING

| REF - NO | PART NUMBER | PART NAME | QUANTITY | REMARKS |
|----------------|-----------------|-----------------------------------|----------|---------|
| 1 | 6BX-G2111-00-4D | HANDLE, STEERING | 1 | |
| 2 | 6BX-42129-00-00 | BUSHING, RUBBER | 1 | |
| 3 | 6BX-G2171-00-00 | BUSHING | 1 | |
| 4 | 6BX-G2172-00-00 | BUSHING 2 | 1 | |
| 5 | 6BX-G2181-00-00 | WASHER | 2 | |
| 6 | 6BX-G2188-00-00 | WASHER, WAVE | 1 | |
| 7 | 6BX-G2182-00-00 | WASHER 2 | 1 | |
| 8 | 6BX-42131-00-00 | COVER, HANDLE STEERING | 1 | |
| 9 | 97075-08025-00 | BOLT | 1 | |
| 10 | 6G1-42125-01-00 | BOLT, FRICTION ADJUSTING | 1 | |
| 11 | 6G1-42126-00-00 | FRICTION, STEERING HANDLE GRIP | 1 | |
| 12 | 91490-16010-00 | PIN. COTTER | 1 | |
| 13 | 68D-G2119-01-00 | GRIP, STEERING HANDLE | 1 | |
| 14 | 60P-G2137-00-00 | INDICATOR, THROTTLE | 1 | |
| 15 | 90269-02M09-00 | RIVET | 1 | |
| 16 | 68D-G2177-10-00 | RUBBER, HANDLE | 1 | |
| 17 | 90152-05011-00 | SCREW, COUNTERSUNK | 1 | |
| 18 | 90201-10M02-00 | WASHER, PLATE | 2 | |
| 19 | 90501-23215-00 | SPRING, COMPRESSION | 1 | |
| 20 | 90386-08032-00 | BUSH | 1 | |
| 21 | 6BX-42138-00-00 | LEVER, THROTTLE | 1 | |
| 22 | 68D-G2159-00-00 | STAY | 1 | |
| 23 | 97885-05012-00 | SCREW, PAN HEAD | 2 | |
| 24 | 6BX-F6301-00-00 | THROTTLE CABLE ASSY | 2 | |
| 25 | 6BX-41638-00-00 | PULLEY | 1 | |
| 26 | 6BX-41283-00-00 | LEVER, FREE ACCEL. | 1 | |
| 27 | 90387-06252-00 | COLLAR | 1 | |
| 28 | 6BX-41211-00-00 | LINK, ACCEL. | 1 | |
| 29 | 6BX-E4497-00-00 | STAY, THROTTLE WIRE | 1 | |
| 30 | 661-41262-02-00 | JOINT, CHOKE LEVER | 1 | |
| 31 | 97095-06035-00 | BOLT | 1 | |
| 32 | 92995-06600-00 | WASHER | 1 | |
| 33 | 97095-06012-00 | BOLT | 1 | |
| 34 | 92995-06600-00 | WASHER | 1 | |
| 35 | 90201-06M62-00 | WASHER, PLATE | 1 | |
| 36 | 647-14395-60-00 | CAP, OVERFLOW PIPE | 1 | |
| 37 | 90464-06006-00 | CLAMP | 2 | |
| 38 | 90464-07M20-00 | CLAMP | 1 | |
| 39 | 90464-07M05-00 | CLAMP | 1 | |
| 40 | 90465-08395-00 | CLAMP | 1 | |
| 41 | 6AH-42794-40-00 | LABEL, WARNING (GENERAL) | 1 | |

F6SMHA 0313 / CONTROL

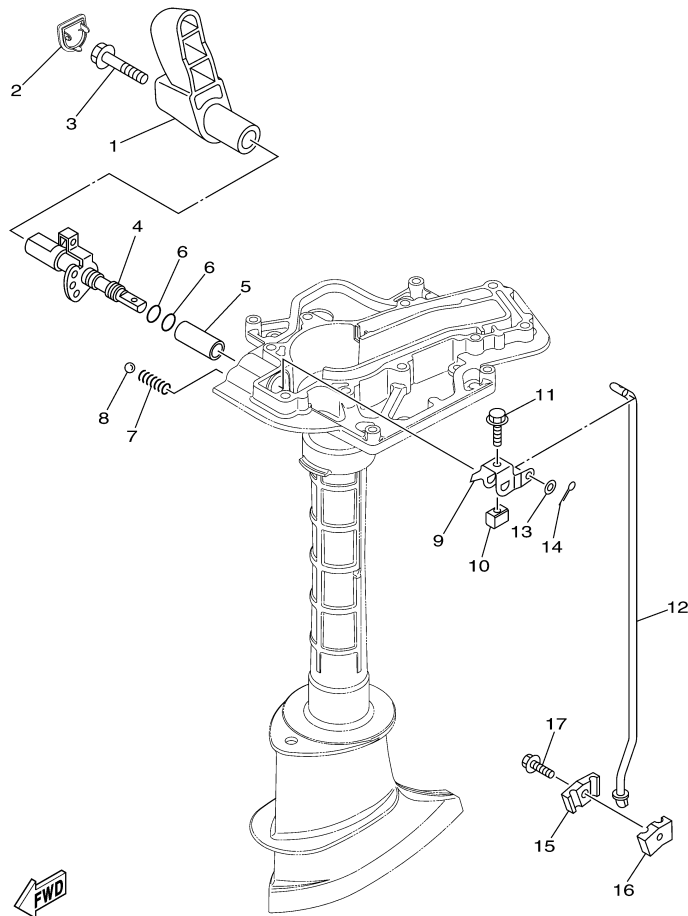

 6BV5100-M160

Part List

F6SMHA 0313 / CONTROL

| REF - NO | PART NUMBER | PART NAME | QUANTITY | REMARKS |
|----------------|-----------------|--------------------------|----------|---------|
| 1 | 6BX-G4111-00-00 | HANDLE, GEAR SHIFT | 1 | |
| 2 | 6BX-G3679-00-00 | STOPPER, HOOK | 1 | |
| 3 | 90105-08046-00 | BOLT, FLANGE | 1 | |
| 4 | 6BX-G4119-01-CA | SHAFT, CHANGE | 1 | |
| 5 | 6BX-G4122-00-00 | BUSHING, SHIFT ROD LEVER | 1 | |
| 6 | 93210-09350-00 | O-RING | 2 | |
| 7 | 90501-12802-00 | SPRING, COMPRESSION | 1 | |
| 8 | 93505-16024-00 | BALL | 1 | |
| 9 | 6BX-G4121-00-00 | LEVER, SHIFT ROD | 1 | |
| 10 | 6BX-18175-00-00 | SPACER | 1 | |
| 11 | 90119-05M04-00 | BOLT, WITH WASHER | 1 | |
| 12 | 6BX-44143-00-00 | ROD, SHIFT | 1 | |
| 13 | 92990-05600-00 | WASHER, PLATE | 1 | |
| 14 | 91490-16010-00 | PIN. COTTER | 1 | |
| 15 | 68D-G4145-00-00 | CONNECTOR, SHIFT ROD | 1 | |
| 16 | 68D-G4146-00-00 | CONNECTOR, SHIFT ROD | 1 | |
| 17 | 90119-06256-00 | BOLT, WITH WASHER | 1 | |

F6SMHA 0313 / BRACKET

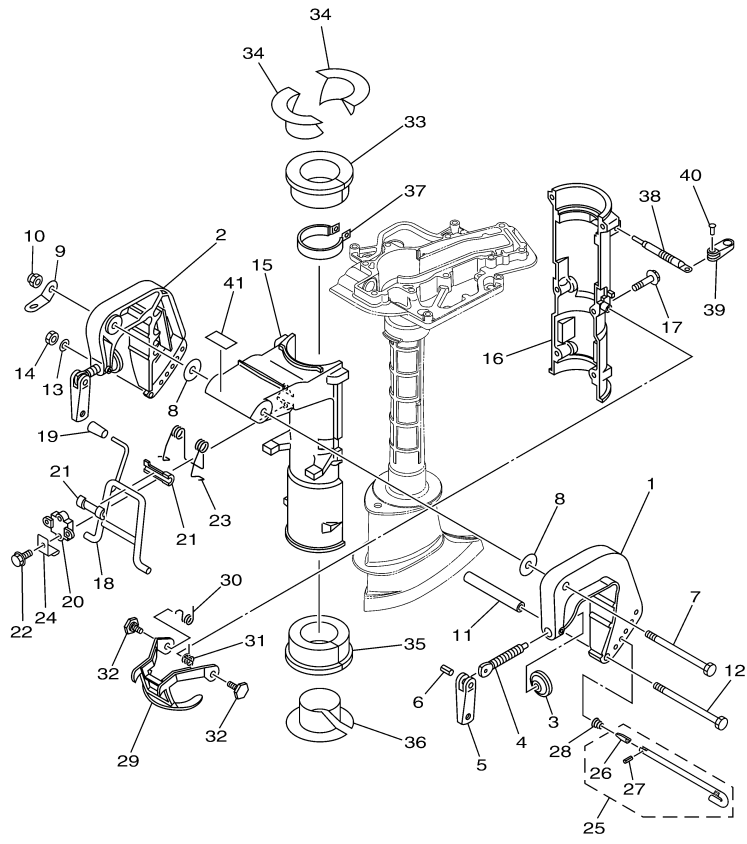

6BV1110-J160

©2014 Yamaha Motor Corporation, U.S.A. All rights reserved.

Part List

F6SMHA 0313 / BRACKET

| REF - NO | PART NUMBER | PART NAME | QUANTITY | REMARKS |
|----------------|-----------------|-----------------------|----------|---------|
| 1 | 6L8-G3111-01-4D | BRACKET, CLAMP 1 | 1 | |
| 2 | 6L8-G3112-00-4D | BRACKET, CLAMP 2 | 1 | |
| 3 | 620-43114-00-00 | PAD, TRANSOM CLAMP | 2 | |
| 4 | 6E0-43116-01-00 | SCREW, TRANSOM CLAMP | 2 | |
| 5 | 6L8-G3118-01-00 | HANDLE, TRANSOM CLAMP | 2 | |
| 6 | 90243-04M01-00 | PIN | 2 | |
| 7 | 90101-08M07-00 | BOLT | 1 | |
| 8 | 90202-08M58-00 | WASHER, PLATE | 2 | |
| 9 | 68D-G3113-00-00 | PLATE, CLAMP BRACKET | 1 | |
| 10 | 90185-08057-00 | NUT, SELF-LOCKING | 1 | |
| 11 | 90387-06M11-00 | COLLAR | 1 | |
| 12 | 90101-06335-00 | BOLT | 1 | |
| 13 | 92990-06600-00 | WASHER, PLATE | 1 | |
| 14 | 95380-06600-00 | NUT, HEXAGON | 1 | |
| 15 | 68D-G3311-01-4D | BRACKET, SWIVEL 1 | 1 | |
| 16 | 68D-G3312-01-4D | BRACKET, SWIVEL 2 | 1 | |
| 17 | 95895-06035-00 | BOLT, FLANGE | 6 | |
| 18 | 6BX-43181-00-00 | LEVER, TILT STOP 1 | 1 | |
| 19 | 6E0-43632-00-00 | KNOB, TILT | 1 | |
| 20 | 6E0-43313-00-94 | BRACKET, SWIVEL 3 | 1 | |
| 21 | 620-43189-00-00 | BUSHING | 2 | |
| 22 | 95895-06020-00 | BOLT, FLANGE | 2 | |
| 23 | 6BX-48561-00-00 | SPRING 1 | 1 | |
| 24 | 6BX-G3319-00-00 | PLATE | 1 | |
| 25 | 68D-G3160-00-00 | TILT ROD ASSY | 1 | |
| 26 | 6N0-G3165-00-00 | .PLATE, TILT LOCK | 1 | |
| 27 | 91690-30008-00 | .PIN, SPRING | 1 | |
| 28 | 90502-08M05-00 | SPRING, CONICAL | 1 | |
| 29 | 6BX-43614-00-00 | PLATE, TILT LOCK | 1 | |
| 30 | 6BX-43188-00-00 | SPRING | 1 | |
| 31 | 6BX-43198-00-00 | SPRING 2 | 1 | |
| 32 | 90109-06M84-00 | BOLT | 2 | |
| 33 | 68D-G2537-00-00 | BUSHING, PIVOT SHAFT | 1 | |
| 34 | 68D-G2539-00-00 | BUSHING, PIVOT SHAFT | 2 | |
| 35 | 6BX-G2538-00-00 | BUSHING, PIVOT SHAFT | 1 | |
| 36 | 6BX-G2549-00-00 | BUSHING, PIVOT SHAFT | 1 | |
| 37 | 6E0-42528-03-00 | PLATE, FRICTION | 1 | |
| 38 | 6L5-42529-01-00 | SCREW, FRICTION PIECE | 1 | |
| 39 | 68D-G2561-01-00 | KNOB, STEERING LOCK | 1 | |
| 40 | 90266-04M05-00 | RIVET | 1 | |
| 41 | 6BX-F4591-00-00 | EMBLEM, FUEL COCK | 1 | |

Part Notes

F6SMHA 0313 / BRACKET

| PART NUMBER | NOTE TEXT |
|--|--|
| 92990-06600-00  | OEM: This part number is among the Top 100 Most Popular Marine Maintenance Parts as of March 2014. |

©2014 Yamaha Motor Corporation, U.S.A. All rights reserved.

F6SMHA 0313 / UPPER CASING

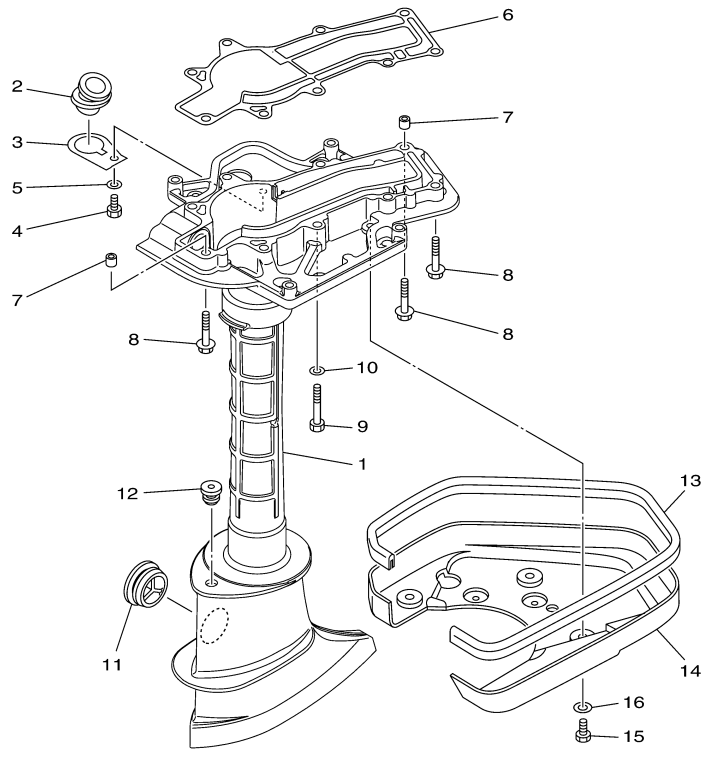

6BV2110-K170

Part List

F6SMHA 0313 / UPPER CASING

| REF - NO | PART NUMBER | PART NAME | QUANTITY | REMARKS |
|----------------|-----------------|-----------------------|----------|---------|
| 1 | 6BX-G5111-00-4D | CASING, UPPER | 1 | |
| 2 | 6BX-15316-00-00 | DAMPER 1 | 1 | |
| 3 | 6BX-G5321-00-00 | PLATE | 1 | |
| 4 | 97095-06014-00 | BOLT | 1 | |
| 5 | 92995-06600-00 | WASHER | 1 | |
| 6 | 6BX-45113-00-00 | .GASKET, UPPER CASING | 1 | |
| 7 | 90387-06806-00 | COLLAR | 2 | |
| 8 | 97575-06540-00 | BOLT, WITH WASHER | 5 | |
| 9 | 97075-06050-00 | BOLT | 4 | |
| 10 | 92995-06600-00 | WASHER | 4 | |
| 11 | 647-45151-01-00 | COVER, UPPER CASING | 2 | |
| 12 | 90480-10M13-00 | GROMMET | 1 | |
| 13 | 6BX-42716-00-00 | RUBBER, SEAL 1 | 1 | |
| 14 | 6BX-G2723-00-00 | COVER, BOTTOM | 1 | |
| 15 | 97095-06014-00 | BOLT | 4 | |
| 16 | 92995-06600-00 | WASHER | 4 | |

F6SMHA 0313 / LOWER CASING DRIVE 1

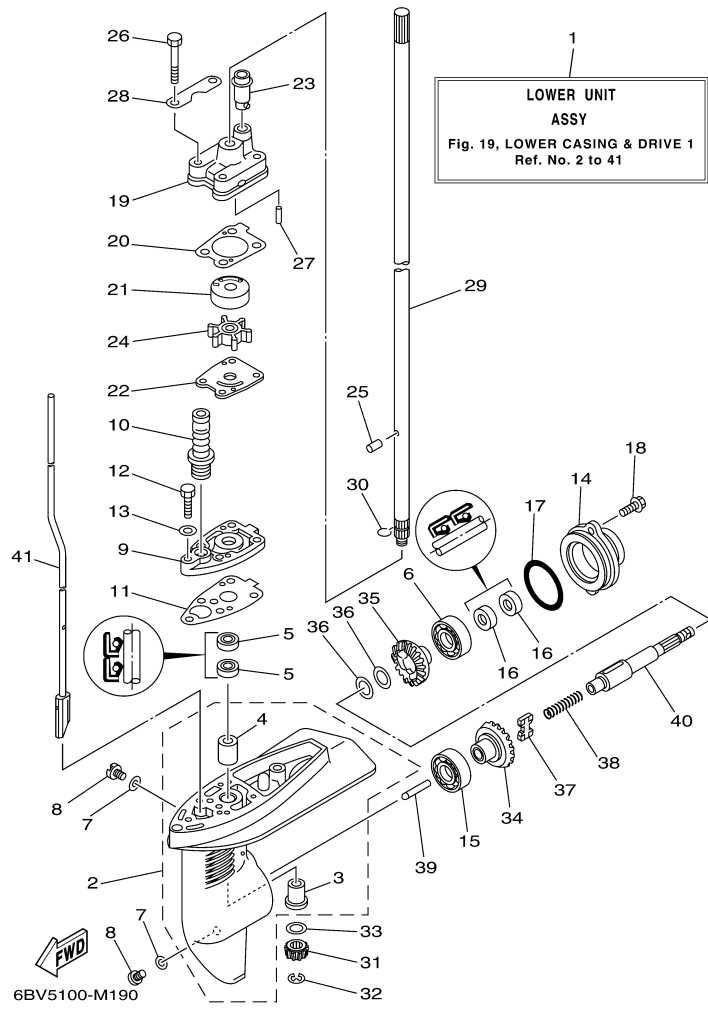

©2014 Yamaha Motor Corporation, U.S.A. All rights reserved.

Part List

F6SMHA 0313 / LOWER CASING DRIVE 1

| REF - NO | PART NUMBER | PART NAME | QUANTITY | REMARKS |
|----------|-----------------|-------------------------|----------|----------|
| 1 | 6BX-G5300-01-4D | LOWER UNIT ASSY | 1 | S(17.1") |
| 2 | 68D-G5311-00-4D | CASING, LOWER | 1 | |
| 3 | 6E0-45317-09-00 | .BUSHING, DRIVE SHAFT | 1 | |
| 4 | 6E0-45316-09-00 | .BUSHING, DRIVE SHAFT | 1 | |
| 5 | 93101-10M14-00 | .OIL SEAL | 2 | |
| 6 | 93306-004YH-00 | BEARING | 1 | |
| 7 | 90430-08020-00 | .GASKET | 3 | |
| 8 | 90340-08002-00 | PLUG, STRAIGHT SCREW | 3 | |
| 9 | 68D-G5321-00-00 | PLATE | 1 | |
| 10 | 6L2-44147-00-00 | BOOT, SHIFT ROD | 1 | |
| 11 | 68D-G5315-A0-00 | .PACKING, LOWER CASING | 1 | |
| 12 | 97095-06025-00 | BOLT | 1 | |
| 13 | 92995-06600-00 | WASHER | 1 | |
| 14 | 68D-G5361-00-4D | CAP, LOWER CASING | 1 | |
| 15 | 93306-004YH-00 | BEARING | 1 | |
| 16 | 93101-13M12-00 | .OIL SEAL | 2 | |
| 17 | 93210-48214-00 | .O-RING | 1 | |
| 18 | 95895-06016-00 | BOLT, FLANGE | 2 | |
| 19 | 6BX-44311-00-00 | .HOUSING, WATER PUMP | 1 | |
| 20 | 6BX-G4315-01-00 | .GASKET, WATER PUMP | 1 | |
| 21 | 6BX-44322-00-00 | .INSERT, CARTRIDGE | 1 | |
| 22 | 6BX-44323-00-00 | .OUTER PLATE, CARTRIDGE | 1 | |
| 23 | 67D-44366-00-00 | .DAMPER, WATER SEAL 2 | 1 | |
| 24 | 6E0-44352-00-00 | IMPELLER | 1 | |
| 25 | 93604-09066-00 | PIN, DOWEL | 1 | |
| 26 | 97095-06045-00 | .BOLT | 4 | |
| 27 | 93604-18080-00 | .PIN, DOWEL | 2 | |
| 28 | 68D-G4328-00-00 | PLATE | 2 | |
| 29 | 68D-G5511-00-00 | SHAFT, DRIVE | 1 | S(17.1") |
| 30 | 90467-08M01-00 | CLIP | 1 | |
| 31 | 6BX-45551-00-00 | PINION (13T) | 1 | |
| 32 | 99001-06600-00 | CIRCLIP | 1 | |
| 33 | 90201-11M49-00 | WASHER, PLATE | 1 | |
| 34 | 67D-45560-00-00 | GEAR 1 (27T) | 1 | |
| 35 | 67D-45570-00-00 | GEAR 2 (27T) | 1 | |
| 36 | 67D-45576-00-00 | WASHER, THRUST 2 | 2 | |
| 37 | 67D-45631-01-00 | CLUTCH, DOG | 1 | |
| 38 | 90501-120A9-00 | SPRING, COMPRESSION | 1 | |
| 39 | 67D-45635-00-00 | PLUNGER, SHIFT | 1 | |
| 40 | 68D-G5611-10-00 | SHAFT, PROPELLER | 1 | |
| 41 | 6BX-G4150-00-00 | SHIFT CAM ASSY | 1 | S(17.1") |

Part Notes

F6SMHA 0313 / LOWER CASING DRIVE 1

| PART NUMBER | NOTE TEXT |
|--|--|
| 90430-08020-00  | OEM: This part number is among the Top 100 Most Popular Marine Maintenance Parts as of March 2014. |

©2014 Yamaha Motor Corporation, U.S.A. All rights reserved.

F6SMHA 0313 / LOWER CASING DRIVE 2

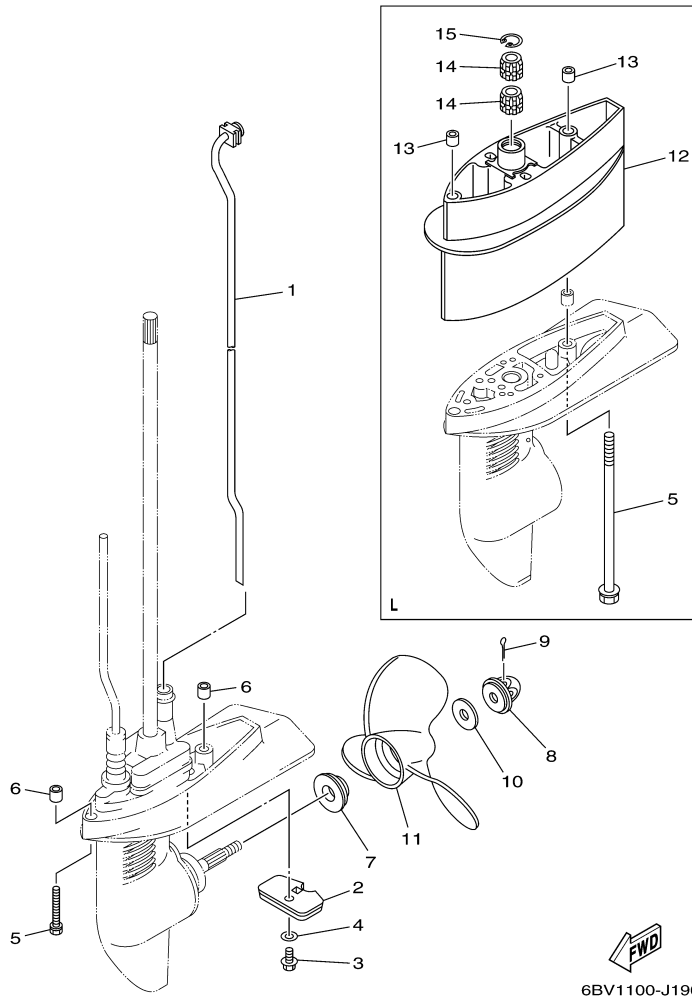



6BV1100-J190

Part List

F6SMHA 0313 / LOWER CASING DRIVE 2

| REF - NO | PART NUMBER | PART NAME | QUANTITY | REMARKS |
|----------------|-----------------|------------------------------------|----------|----------|
| 1 | 6BX-G4360-00-00 | WATER TUBE ASSY | 1 | S(17.1") |
| 2 | 68D-G5251-00-00 | ANODE | 1 | |
| 3 | 95895-06012-00 | BOLT, FLANGE | 1 | |
| 4 | 92990-06300-00 | WASHER, INTERNAL TOOTH | 1 | |
| 5 | 90119-06253-00 | BOLT, WITH WASHER | 2 | S(17.1") |
| 6 | 90387-06806-00 | COLLAR | 2 | |
| 7 | 68D-G5987-00-00 | SPACER 1 | 1 | |
| 8 | 6L5-45616-00-00 | NUT, PROPELLER | 1 | |
| 9 | 91490-25030-00 | PIN. COTTER | 1 | |
| 10 | 90201-08M54-00 | WASHER, PLATE | 1 | |
| 11 | 6E0-45954-00-00 | PROPELLER (3X7-1/2"X9"- BA) | 1 | UR |
| 11 | 6E0-45941-01-00 | PROPELLER (3X7-1/2"X8"- BA) | 1 | UR |
| 11 | 6E0-45952-00-00 | PROPELLER (3X7-1/4"X8- 1/4"-BA) | 1 | UR |
| 11 | 6E0-45949-00-00 | PROPELLER (3X7-1/4"X6- 1/2"-BA) | 1 | UR |
| 11 | 6E0-45943-01-00 | PROPELLER (3X7-1/2"X7"- BA) | 1 | UR |

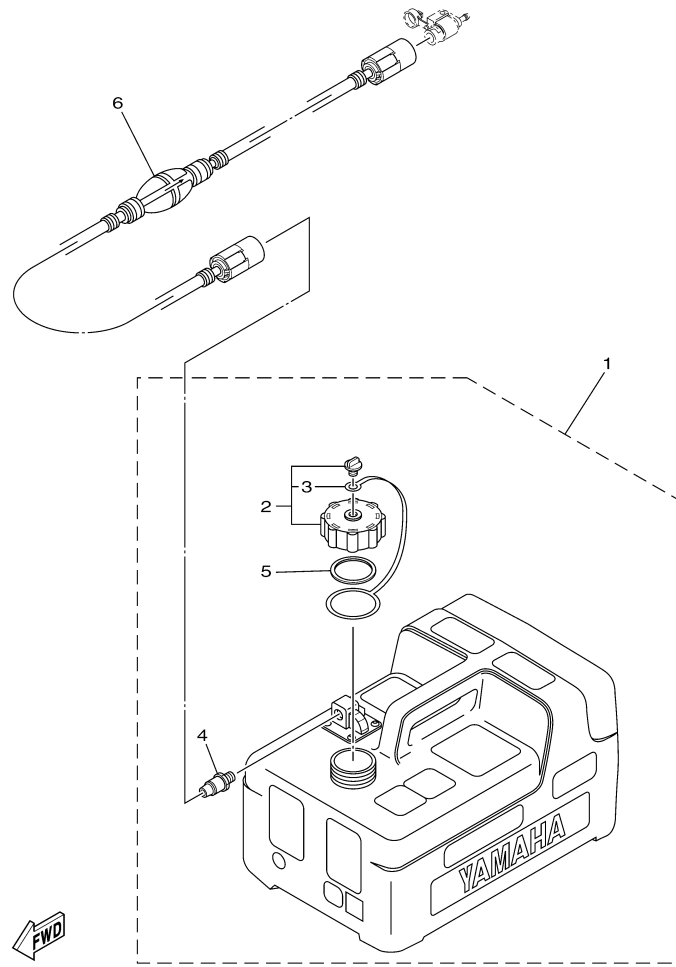
F6SMHA 0313 / FUEL TANK





6AU6110-L280

Part List

F6SMHA 0313 / FUEL TANK

| REF - NO | PART NUMBER | PART NAME | QUANTITY | REMARKS |
|----------------|-----------------|----------------------|----------|---------|
| 1 | 6YL-24201-22-00 | FUEL TANK ASSY (12L) | 1 | AP |
| 2 | 6YL-24610-10-00 | .CAP ASSY | 1 | |
| 3 | 6YL-24641-10-00 | ..GASKET, CAP 1 | 1 | |
| 4 | 6YL-24377-01-00 | .PIPE, JOINT 2 | 1 | |
| 5 | 6YL-24629-00-00 | .RING | 1 | |
| 6 | 6YK-24306-74-00 | FUEL PIPE COMP. 1 | 1 | AP |

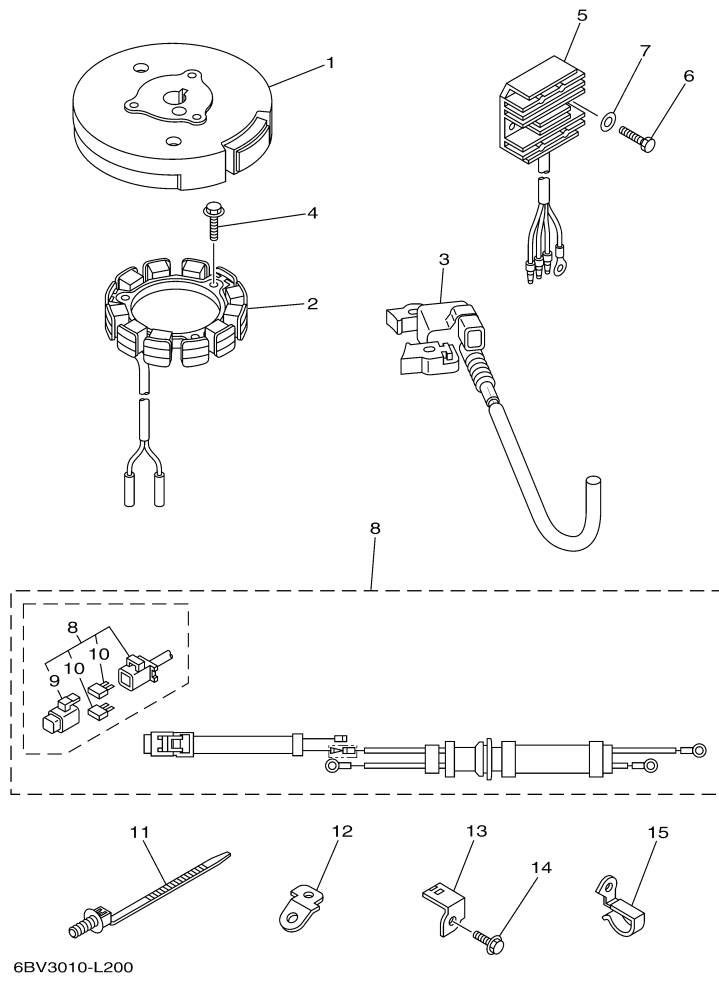
F6SMHA 0313 / OPTIONAL PARTS



©2014 Yamaha Motor Corporation, U.S.A. All rights reserved.

Part List

F6SMHA 0313 / OPTIONAL PARTS

| REF - NO | PART NUMBER | PART NAME | QUANTITY | REMARKS |
|----------------|-----------------|--------------------------------|----------|---------|
| 1 | 6BX-85550-A0-00 | ROTOR ASSY | 1 | AP |
| 2 | 6BX-85510-A0-00 | LIGHTING COIL ASSY | 1 | AP |
| 3 | 6BX-85571-00-00 | IGNITION COIL WITH CDI UNIT | 1 | AP |
| 4 | 97595-06520-00 | BOLT, WITH WASHER | 3 | AP |
| 5 | 6BX-81960-00-00 | RECTIFIER & REGULATOR ASSY | 1 | AP |
| 6 | 97095-06016-00 | BOLT | 2 | AP |
| 7 | 92995-06600-00 | WASHER | 2 | AP |
| 8 | 6BX-81949-00-00 | WIRE, LEAD | 1 | AP |
| 9 | 67F-8215B-00-00 | .CAP (BLACK) | 1 | |
| 10 | 67F-82151-00-00 | .FUSE (20A) | 2 | |
| 11 | 90464-30009-00 | CLAMP | 1 | AP |
| 12 | 6BX-82581-00-00 | STAY, CORD CLAMP | 1 | AP |
| 13 | 6BX-82388-00-00 | PLATE | 1 | AP |
| 14 | 90109-06M80-00 | .BOLT | 1 | AP |
| 15 | 90465-08371-00 | CLAMP | 1 | AP |

F6SMHA 0313 / REPAIR KIT 1

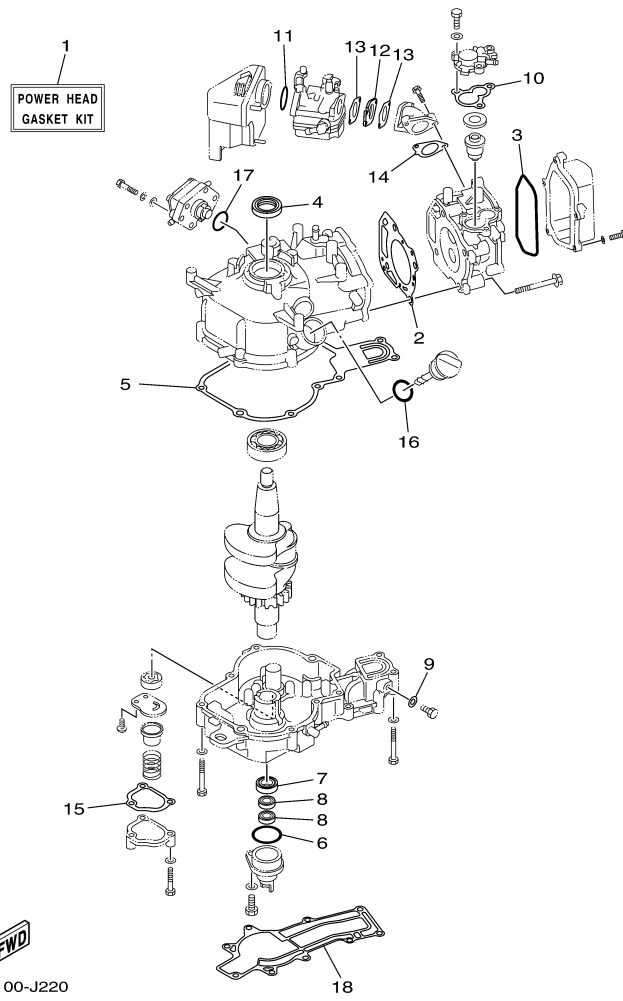

©2014 Yamaha Motor Corporation, U.S.A. All rights reserved.

Part List

F6SMHA 0313 / REPAIR KIT 1

| REF - NO | PART NUMBER | PART NAME | QUANTITY | REMARKS |
|----------------|-----------------|--------------------------|----------|---------|
| 1 | 6BX-WE001-00-00 | POWER HEAD GASKET KIT | 1 | |
| 2 | 6BX-11181-00-00 | .GASKET, CYLINDER HEAD 1 | 1 | |
| 3 | 6BX-11356-00-00 | .SEAL, CYLINDER 2 | 1 | |
| 4 | 93102-25090-00 | .OIL SEAL | 1 | |
| 5 | 6BX-11351-00-00 | .GASKET, CYLINDER | 1 | |
| 6 | 93210-35537-00 | .O-RING | 1 | |
| 7 | 93102-20108-00 | .OIL SEAL | 1 | |
| 8 | 93102-10004-00 | .OIL SEAL | 2 | |
| 9 | 90430-08800-00 | .GASKET | 1 | |
| 10 | 68D-E2414-A0-00 | .GASKET, COVER | 1 | |
| 11 | 93210-320A7-00 | .O-RING | 1 | |
| 12 | 6BX-E3647-00-00 | .GASKET, MANIFOLD 3 | 1 | |
| 13 | 6BX-E3646-00-00 | .GASKET, MANIFOLD 2 | 2 | |
| 14 | 6BX-E3645-00-00 | .GASKET, MANIFOLD 1 | 1 | |
| 15 | 6BX-E3475-00-00 | .GASKET | 1 | |
| 16 | 93210-24M79-00 | .O-RING | 1 | |
| 17 | 93210-27ME3-00 | .O-RING | 1 | |
| 18 | 6BX-45113-00-00 | .GASKET, UPPER CASING | 1 | |

F6SMHA 0313 / REPAIR KIT 2

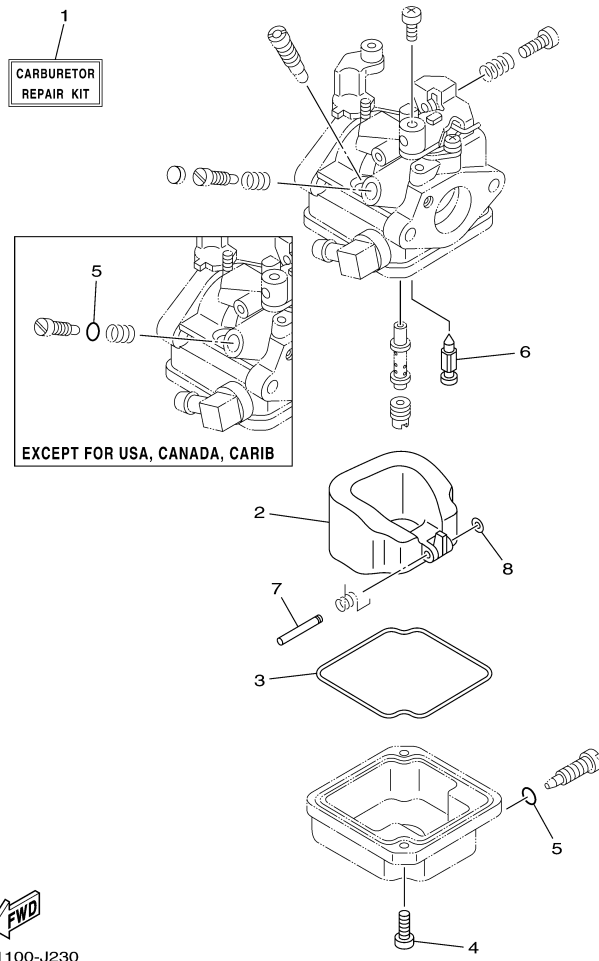

Part List

F6SMHA 0313 / REPAIR KIT 2

| REF - NO | PART NUMBER | PART NAME | QUANTITY | REMARKS |
|----------------|-----------------|------------------------|----------|---------|
| 1 | 6BX-W0093-00-00 | CARBURETOR REPAIR KIT | 1 | |
| 2 | 6BX-14985-00-00 | .FLOAT | 1 | |
| 3 | 6BX-14984-00-00 | .GASKET, FLOAT CHAMBER | 1 | |
| 4 | 6BX-14592-00-00 | .SCREW | 2 | |
| 5 | 4JH-14562-00-00 | .O-RING | 2 | |
| 6 | 6BX-14546-00-00 | .VALVE, NEEDLE | 1 | |
| 7 | 6BX-14548-00-00 | .PIN, FLOAT ARM | 1 | |
| 8 | 6BX-14937-00-00 | .CLIP | 1 | |

F6SMHA 0313 / REPAIR KIT 3

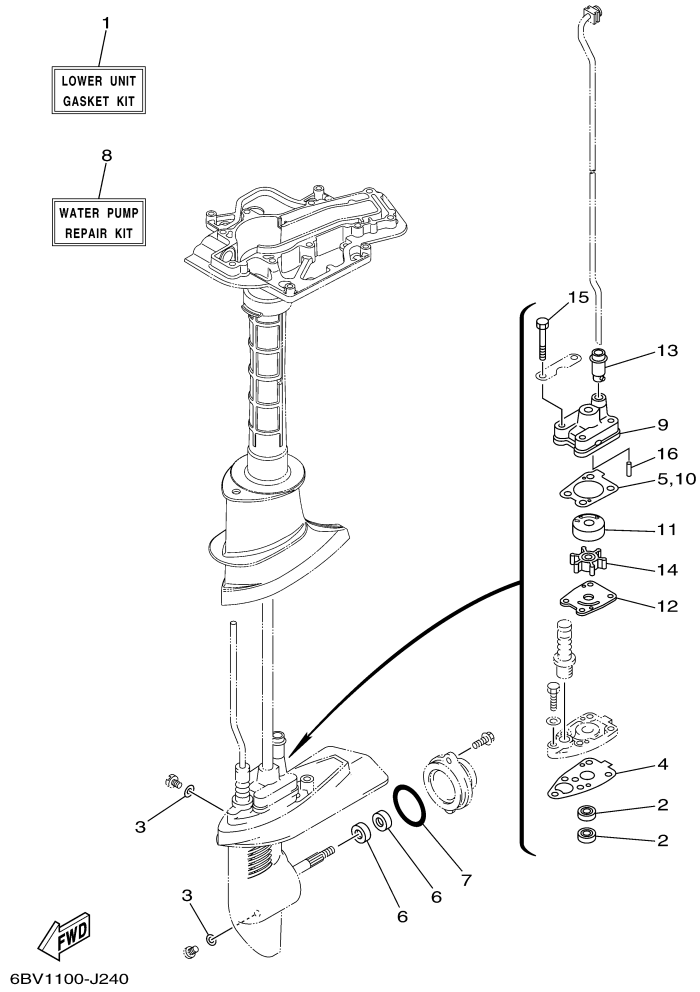

©2014 Yamaha Motor Corporation, U.S.A. All rights reserved.

Part List

F6SMHA 0313 / REPAIR KIT 3

| REF - NO | PART NUMBER | PART NAME | QUANTITY | REMARKS |
|----------|-----------------|-------------------------|----------|---------|
| 1 | 6BX-WG001-20-00 | LOWER UNIT GASKET KIT | 1 | |
| 2 | 93101-10M14-00 | .OIL SEAL | 2 | |
| 3 | 90430-08020-00 | .GASKET | 3 | |
| 4 | 68D-G5315-A0-00 | .PACKING, LOWER CASING | 1 | |
| 5 | 6BX-G4315-01-00 | .GASKET, WATER PUMP | 1 | |
| 6 | 93101-13M12-00 | .OIL SEAL | 2 | |
| 7 | 93210-48214-00 | .O-RING | 1 | |
| 8 | 6BX-WG078-00-00 | WATER PUMP REPAIR KIT | 1 | |
| 9 | 6BX-44311-00-00 | .HOUSING, WATER PUMP | 1 | |
| 10 | 6BX-G4315-01-00 | .GASKET, WATER PUMP | 1 | |
| 11 | 6BX-44322-00-00 | .INSERT, CARTRIDGE | 1 | |
| 12 | 6BX-44323-00-00 | .OUTER PLATE, CARTRIDGE | 1 | |
| 13 | 67D-44366-00-00 | .DAMPER, WATER SEAL 2 | 1 | |
| 14 | 6E0-44352-00-00 | .IMPELLER | 1 | |
| 15 | 97095-06045-00 | .BOLT | 4 | |
| 16 | 93604-18080-00 | .PIN, DOWEL | 2 | |

Part Notes

F6SMHA 0313 / REPAIR KIT 3

| PART NUMBER | NOTE TEXT |
|--|--|
| 90430-08020-00  | OEM: This part number is among the Top 100 Most Popular Marine Maintenance Parts as of March 2014. |

©2014 Yamaha Motor Corporation, U.S.A. All rights reserved.

©2014 Yamaha Motor Corporation, U.S.A. All rights reserved.