

F15MSH 0405 / TOP COWLING

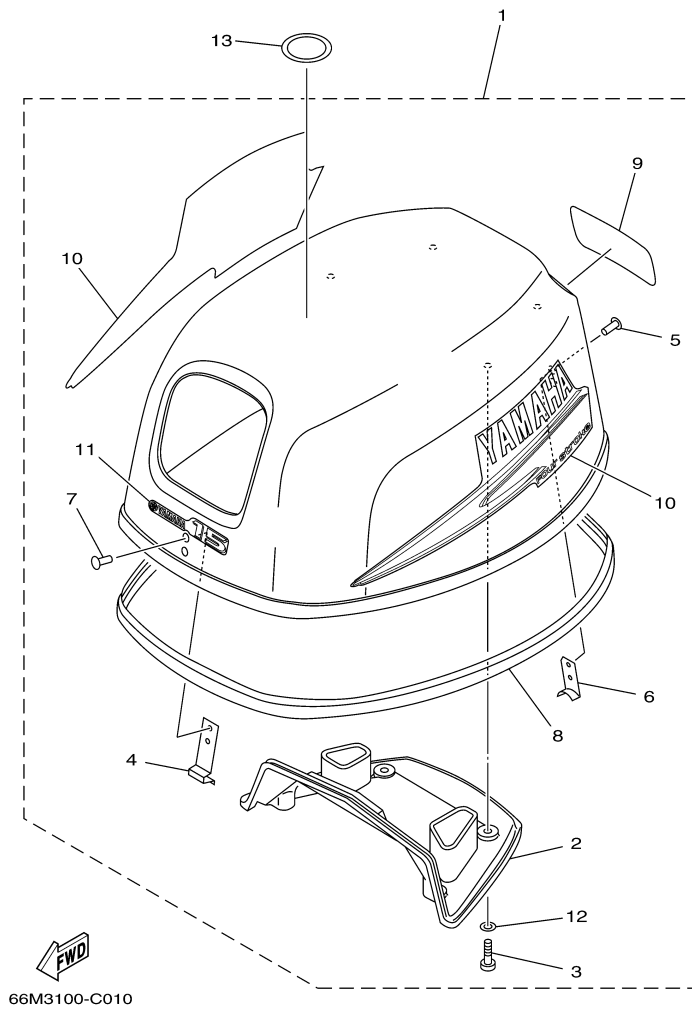

©2014 Yamaha Motor Corporation, U.S.A. All rights reserved.

Part List

F15MSH 0405 / TOP COWLING

| REF - NO | PART NUMBER | PART NAME | QUANTITY | REMARKS |
|----------------|-----------------|--------------------|----------|---------|
| 1 | 66M-42610-20-4D | TOP COWLING ASSY | 1 | |
| 2 | 66M-42613-00-00 | .MOLDING, AIR DUCT | 1 | |
| 3 | 97780-60520-00 | .SCREW, TAPPING | 4 | |
| 4 | 65W-42651-01-00 | .HOOK | 1 | |
| 5 | 90266-06M02-00 | .RIVET | 2 | |
| 6 | 66M-42652-00-00 | .HOOK | 1 | |
| 7 | 90266-06M02-00 | .RIVET | 2 | |
| 8 | 6D4-42615-00-00 | .SEAL | 1 | |
| 9 | 66M-42678-20-00 | .GRAPHIC, REAR | 1 | |
| 10 | 66M-W0070-20-00 | .GRAPHIC SET | 1 | |
| 11 | 66M-42677-00-00 | .GRAPHIC, FRONT | 1 | |
| 12 | 90202-05M38-00 | .WASHER, PLATE | 4 | |
| 13 | 67F-13434-03-00 | LABEL, CAUTION | 1 | |

F15MSH 0405 / CYLINDER CRANKCASE 1

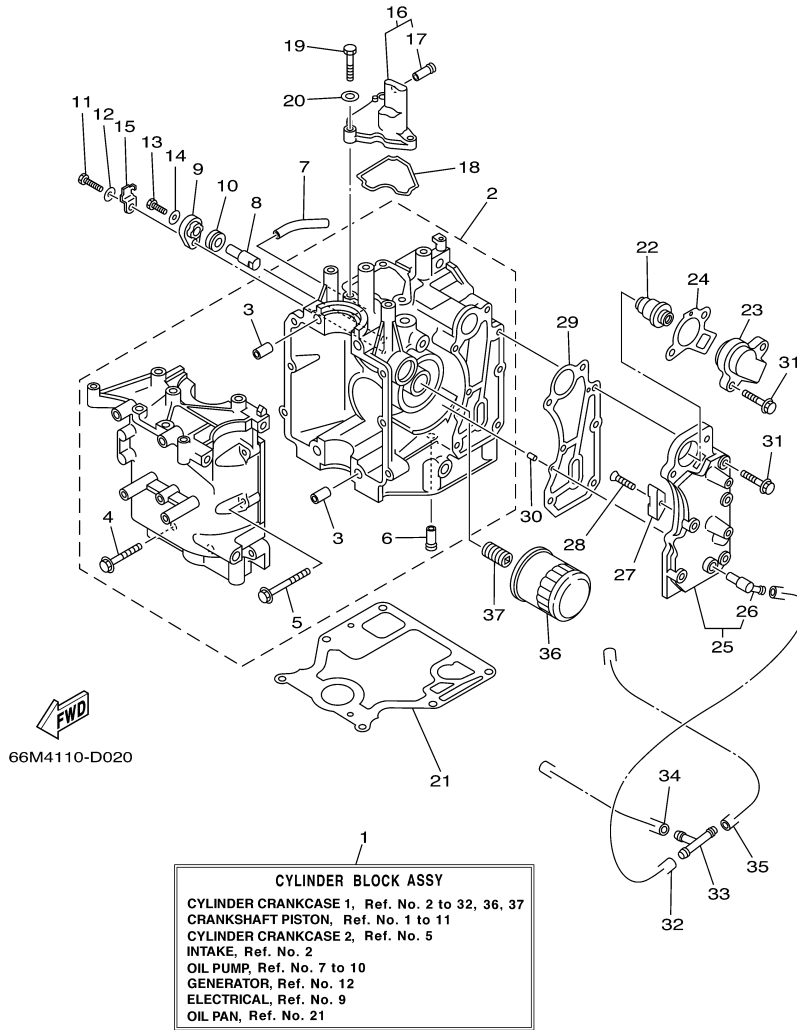



Part List

F15MSH 0405 / CYLINDER CRANKCASE 1

| REF - NO | PART NUMBER | PART NAME | QUANTITY | REMARKS |
|----------|-----------------|------------------------------|----------|--------------|
| 1 | 66M-W009B-12-1S | CYLINDER BLOCK ASSY | 1 | FLUSHING KIT |
| 2 | 66M-15100-02-1S | CRANKCASE ASSY | 1 | |
| 3 | 99510-10114-00 | .PIN, DOWEL | 2 | |
| 4 | 90119-08M66-00 | .BOLT, WITH WASHER | 4 | |
| 5 | 90119-06M14-00 | .BOLT, WITH WASHER | 6 | |
| 6 | 6E5-24377-00-00 | .PIPE, JOINT 2 | 1 | |
| 7 | 90445-10M46-00 | HOSE (L65) | 1 | |
| 8 | 66M-11325-00-00 | ANODE | 1 | |
| 9 | 66M-11327-00-94 | COVER, ANODE | 1 | |
| 10 | 66M-11328-00-00 | GROMMET, ANODE | 1 | |
| 11 | 97095-06020-00 | BOLT | 1 | |
| 12 | 92995-06600-00 | WASHER | 1 | |
| 13 | 97095-05012-00 | BOLT | 1 | |
| 14 | 92995-05600-00 | WASHER | 1 | |
| 15 | 66M-12535-00-00 | PLATE | 1 | |
| 16 | 66M-11168-00-1S | COVER, BREATHER | 1 | |
| 17 | 6E5-24377-00-00 | .PIPE, JOINT 2 | 1 | |
| 18 | 66M-11357-00-00 | .SEAL, CYLINDER 3 | 1 | |
| 19 | 97095-06020-00 | BOLT | 3 | |
| 20 | 92995-06600-00 | WASHER | 3 | |
| 21 | 66M-11351-10-00 | .GASKET, CYLINDER | 1 | |
| 22 | 66M-12411-01-00 | THERMOSTAT | 1 | |
| 23 | 6H3-12413-00-1S | COVER, THERMOSTAT | 1 | |
| 24 | 62Y-12414-00-00 | .GASKET, COVER | 1 | |
| 25 | 66M-41113-30-1S | OUTER COVER, EXHAUST | 1 | FLUSHING KIT |
| 26 | 676-11372-00-00 | .NIPPLE, HOSE | 1 | |
| 27 | 6E5-11325-00-00 | ANODE | 1 | |
| 28 | 98780-04015-00 | SCREW, FLAT HEAD | 1 | |
| 29 | 66M-41114-01-00 | .GASKET, EXHAUST OUTER COVER | 1 | |
| 30 | 93604-12M07-00 | PIN, DOWEL | 2 | |
| 31 | 90119-06MA4-00 | BOLT, WITH WASHER | 7 | |
| 32 | 90445-09061-00 | HOSE (L65) | 1 | |
| 33 | 688-24378-00-00 | PIPE, JOINT 3 | 1 | |
| 34 | 90445-09086-00 | HOSE (L170) | 1 | |
| 35 | 90445-09104-00 | HOSE (L300) | 1 | |
| 36 | 5GH-13440-00-00 | ELEMENT ASSY, OIL CLEANER | 1 | |
| 37 | 90401-20M00-00 | BOLT, UNION | 1 | |

Part Notes

F15MSH 0405 / CYLINDER CRANKCASE 1

| PART NUMBER | NOTE TEXT |
|---|--|
| 66M-12411-01-00  | OEM: This part number is among the Top 100 Most Popular Marine Maintenance Parts as of March 2014. |
| 62Y-12414-00-00  | OEM: This part number is among the Top 100 Most Popular Marine Maintenance Parts as of March 2014. |

©2014 Yamaha Motor Corporation, U.S.A. All rights reserved.

F15MSH 0405 / CRANKSHAFT PISTON



66M0010-8031

Part List

F15MSH 0405 / CRANKSHAFT PISTON

| REF - NO | PART NUMBER | PART NAME | QUANTITY | REMARKS |
|----------------|-----------------|---------------------------------|----------|----------|
| 1 | 93102-35M51-00 | .OIL SEAL | 1 | |
| 2 | 93102-25M52-00 | .OIL SEAL | 1 | |
| 3 | 66M-11411-00-00 | CRANKSHAFT | 1 | |
| 4 | 66M-11416-00-00 | PLANE BEARING, CRANKSHAFT 1 | 4 | UR BROWN |
| 4 | 66M-11416-20-00 | PLANE BEARING, CRANKSHAFT 1 | 4 | UR BLUE |
| 4 | 66M-11416-10-00 | PLANE BEARING, CRANKSHAFT 1 | 4 | UR BLACK |
| 5 | 66M-11650-00-00 | CONNECTING ROD ASSY | 2 | |
| 6 | 66M-11654-00-00 | .BOLT, CONNECTING ROD | 2 | |
| 7 | 90201-07M01-00 | .WASHER, PLATE | 2 | |
| 8 | 66M-11631-00-96 | PISTON (STD) | 2 | |
| 8 | 66M-11636-00-00 | PISTON (0.50MM O/S) | 2 | AP |
| 8 | 66M-11635-00-00 | PISTON (0.25MM O/S) | 2 | AP |
| 9 | 66N-11603-00-00 | PISTON RING SET (STD) | 2 | |
| 9 | 66N-11605-00-00 | PISTON RING SET (0.50MM O/S) | 2 | AP |
| 9 | 66N-11604-00-00 | PISTON RING SET (0.25MM O/S) | 2 | AP |
| 10 | 634-11633-00-00 | PIN, PISTON | 2 | |
| 11 | 93450-15023-00 | CIRCLIP | 4 | |

F15MSH 0405 / CYLINDER CRANKCASE 2

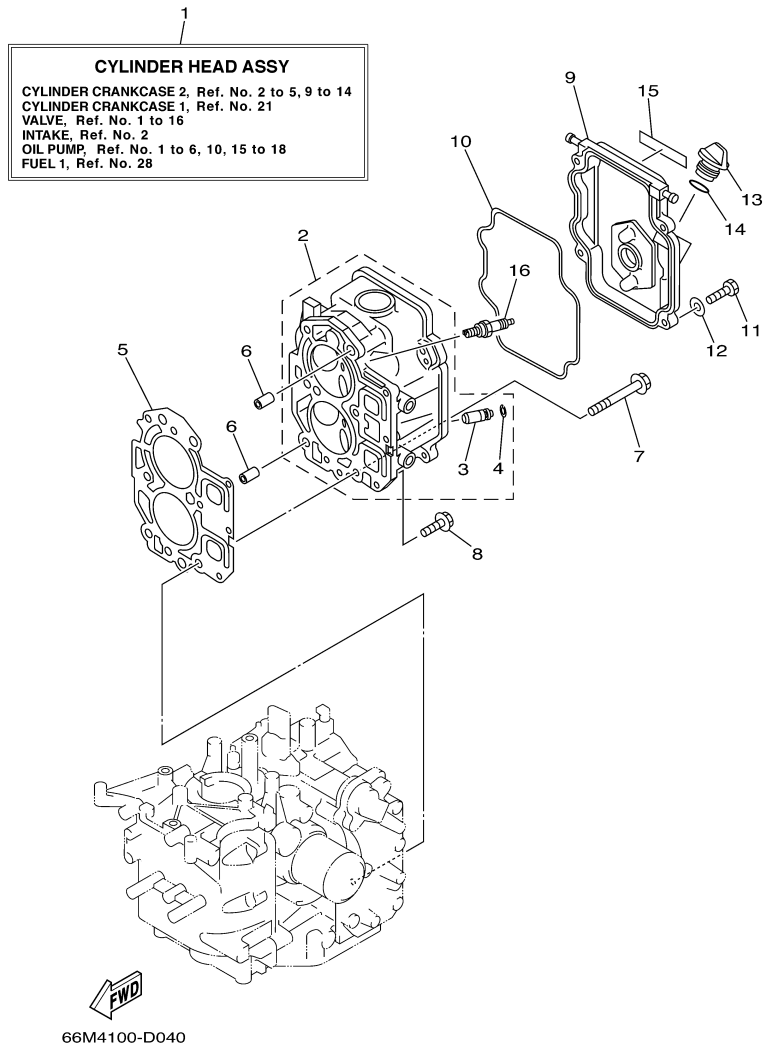

©2014 Yamaha Motor Corporation, U.S.A. All rights reserved.

Part List

F15MSH 0405 / CYLINDER CRANKCASE 2

| REF - NO | PART NUMBER | PART NAME | QUANTITY | REMARKS |
|----------------|-----------------|----------------------------|----------|---------|
| 1 | 66M-W009A-02-1S | CYLINDER HEAD COMPLETE | 1 | |
| 2 | 66M-11111-01-1S | HEAD, CYLINDER 1 | 1 | |
| 3 | 66M-11133-29-00 | .GUIDE, VALVE 1 | 4 | |
| 4 | 93450-09M01-00 | .CIRCLIP | 4 | |
| 5 | 66M-11181-10-00 | .GASKET, CYLINDER HEAD 1 | 1 | |
| 6 | 99510-10114-00 | PIN, DOWEL | 2 | |
| 7 | 90105-08M78-00 | BOLT, FLANGE | 6 | |
| 8 | 90119-06MA3-00 | BOLT, WITH WASHER | 3 | |
| 9 | 66M-11191-00-1S | COVER, CYLINDER HEAD 1 | 1 | |
| 10 | 66M-11356-00-00 | .SEAL, CYLINDER 2 | 1 | |
| 11 | 97095-06020-00 | BOLT | 4 | |
| 12 | 92995-06600-00 | WASHER | 4 | |
| 13 | 6G8-15363-00-00 | PLUG, OIL | 1 | |
| 14 | 93210-24M79-00 | .O-RING | 1 | |
| 15 | 66M-12138-40-00 | MARK, CAUTION | 1 | |
| 16 | NGK-DPR6E-A9-00 | PLUG, SPARK (NGK DPR6EA-9) | 2 | |

F15MSH 0405 / VALVE

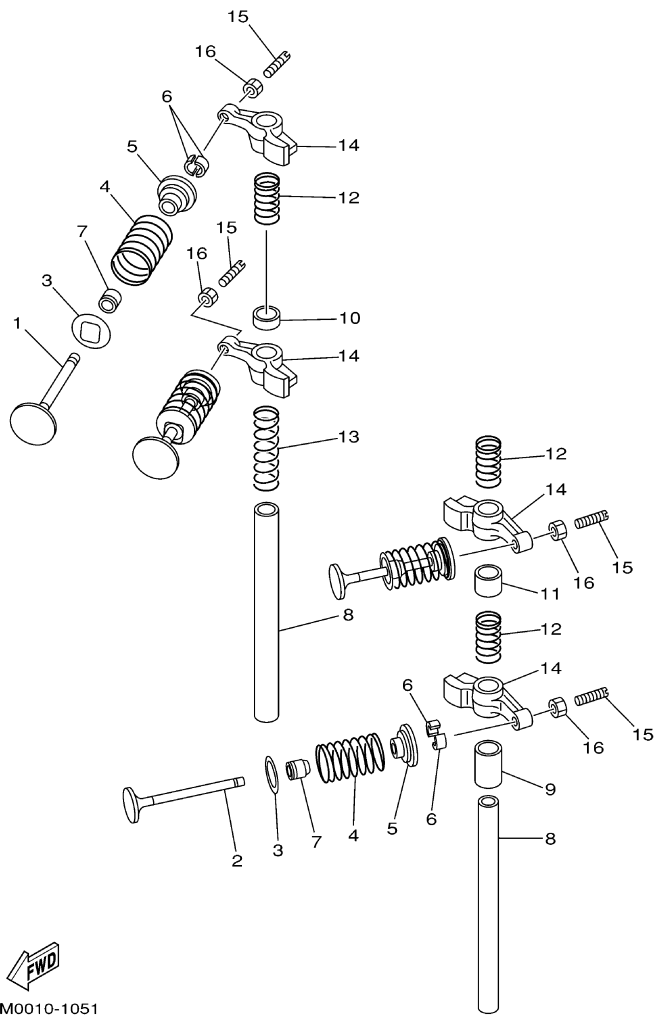

66M0010-1051

Part List

F15MSH 0405 / VALVE

| REF - NO | PART NUMBER | PART NAME | QUANTITY | REMARKS |
|----------------|-----------------|--------------------------------|----------|---------|
| 1 | 66M-12111-00-00 | VALVE, INTAKE | 2 | |
| 2 | 66M-12121-00-00 | VALVE, EXHAUST | 2 | |
| 3 | 66M-12116-00-00 | SEAT, VALVE SPRING | 4 | |
| 4 | 66M-12113-00-00 | SPRING, VALVE INNER | 4 | |
| 5 | 30X-12117-00-00 | RETAINER, VALVE SPRING | 4 | |
| 6 | 30X-12118-00-00 | LOCK, VALVE SPRING RETAINER | 8 | |
| 7 | 51Y-12119-00-00 | SEAL, VALVE STEM | 4 | |
| 8 | 66M-12146-00-00 | SHAFT, ROCKER | 2 | |
| 9 | 90387-13M56-00 | COLLAR | 1 | |
| 10 | 90387-13001-00 | COLLAR | 1 | |
| 11 | 90387-13002-00 | COLLAR | 1 | |
| 12 | 90501-12M40-00 | SPRING, COMPRESSION | 3 | |
| 13 | 90501-12M41-00 | SPRING, COMPRESSION | 1 | |
| 14 | 66M-12151-10-00 | ARM, VALVE ROCKER | 4 | |
| 15 | 62Y-12159-00-00 | SCREW, VALVE ADJUSTING | 4 | |
| 16 | 62Y-12158-00-00 | NUT, LOCK | 4 | |

F15MSH 0405 / INTAKE

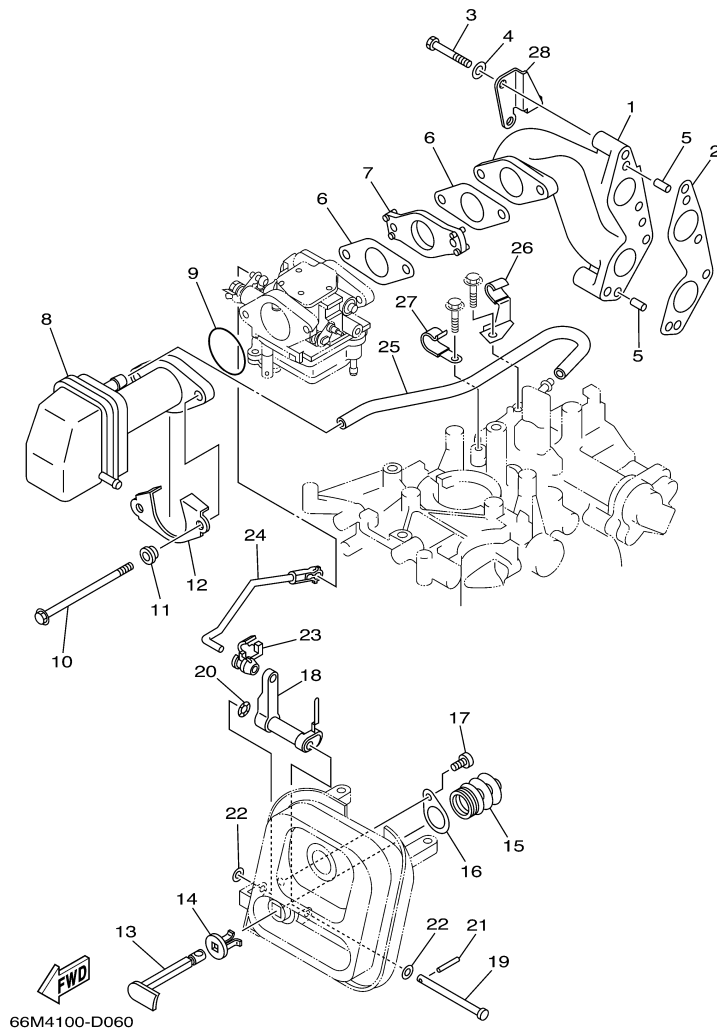

©2014 Yamaha Motor Corporation, U.S.A. All rights reserved.

Part List

F15MSH 0405 / INTAKE

| REF - NO | PART NUMBER | PART NAME | QUANTITY | REMARKS |
|----------------|-----------------|-----------------------|----------|---------|
| 1 | 66M-13641-10-94 | MANIFOLD 1 | 1 | |
| 2 | 66M-13645-00-00 | .GASKET, MANIFOLD 1 | 1 | |
| 3 | 97095-06040-00 | .BOLT | 4 | |
| 4 | 92995-06600-00 | WASHER | 4 | |
| 5 | 93606-12019-00 | .PIN, DOWEL | 2 | |
| 6 | 66M-13646-00-00 | .GASKET, MANIFOLD 2 | 2 | |
| 7 | 66M-14271-00-00 | INSULATOR | 1 | |
| 8 | 66M-14440-00-00 | SILENCER ASSY, INTAKE | 1 | |
| 9 | 93210-35M86-00 | .O-RING | 1 | |
| 10 | 90119-06M76-00 | BOLT, WITH WASHER | 2 | |
| 11 | 90387-06M79-00 | COLLAR | 2 | |
| 12 | 66M-14477-00-00 | PLATE | 1 | |
| 13 | 66M-41271-00-00 | KNOB, CHOKE | 1 | |
| 14 | 689-41273-00-00 | GROMMET | 1 | |
| 15 | 66M-41292-00-00 | BUSH 2 | 1 | |
| 16 | 66M-41298-00-00 | WASHER 2 | 1 | |
| 17 | 97780-50510-00 | SCREW, TAPPING | 1 | |
| 18 | 66M-41252-00-00 | LEVER, CHOKE 1 | 1 | |
| 19 | 90240-05M20-00 | PIN, CLEVIS | 1 | |
| 20 | 90206-05005-00 | WASHER, WAVE | 1 | |
| 21 | 91690-20016-00 | PIN, SPRING | 1 | |
| 22 | 90202-05088-00 | WASHER, PLATE | 2 | |
| 23 | 6R5-41237-00-00 | JOINT, LINK | 1 | |
| 24 | 66M-41256-00-00 | ROD, CHOKE 1 | 1 | |
| 25 | 66M-15373-00-00 | PIPE, BREATHER | 1 | |
| 26 | 90465-08M82-00 | CLAMP | 1 | |
| 27 | 90465-08M83-00 | CLAMP | 1 | |
| 28 | 6D4-24566-00-00 | BRACKET, FILTER | 1 | |

F15MSH 0405 / CARBURETOR

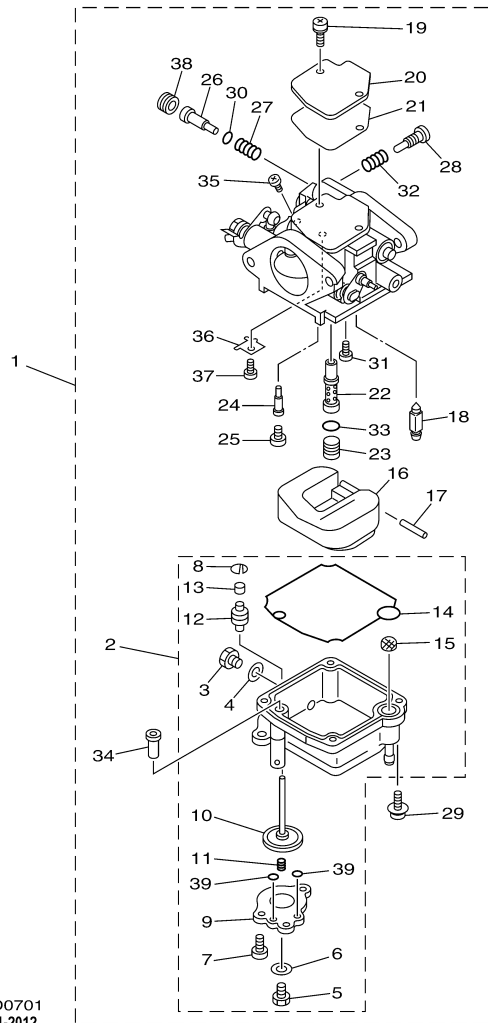

FWD
 66M4100D0701
 Revised: 7-11-2012

Part List

F15MSH 0405 / CARBURETOR

| REF - NO | PART NUMBER | PART NAME | QUANTITY | REMARKS |
|----------------|-----------------|--------------------------|----------|---------|
| 1 | 66M-14301-12-00 | CARBURETOR ASSY 1 | 1 | |
| 2 | 66M-14381-02-00 | .BODY, FLOAT CHAMBER | 1 | |
| 3 | 62Y-14383-00-00 | ..SCREW, DRAIN | 1 | |
| 4 | 66M-14398-00-00 | ..GASKET | 1 | |
| 5 | 677-14383-01-00 | ..SCREW, DRAIN | 1 | |
| 6 | 6L2-14398-00-00 | ..GASKET | 1 | |
| 7 | 66M-14325-00-00 | ..SCREW, PAN HEAD | 3 | |
| 8 | 66M-14377-00-00 | ..STOPPER | 1 | |
| 9 | 66M-14958-00-00 | ..COVER, DIAPHRAGM | 1 | |
| 10 | 66M-14368-01-00 | ..DIAPHRAGM ASSY 1 | 1 | |
| 11 | 6G8-14275-02-00 | ..SPRING | 1 | |
| 12 | 66M-14239-00-00 | ..SEAL | 1 | |
| 13 | 66M-14225-00-00 | ..CAP | 1 | |
| 14 | 66M-14384-00-00 | ..GASKET, FLOAT CHAMBER | 1 | |
| 15 | 66M-14827-00-00 | ..FILTER | 1 | |
| 16 | 6L2-14385-00-00 | .FLOAT | 1 | |
| 17 | 6E5-14386-01-00 | .PIN, FLOAT | 1 | |
| 18 | 6L2-14392-00-00 | .VALVE | 1 | |
| 19 | 97980-04110-00 | .SCREW, WITH WASHER | 2 | |
| 20 | 6L2-14157-00-00 | .COVER, MIXING | 1 | |
| 21 | 62Y-14399-00-00 | .GASKET | 1 | |
| 22 | 66M-14341-00-00 | .NOZZLE, MAIN | 1 | |
| 23 | 66M-14343-52-00 | .JET, MAIN (#104) | 1 | |
| 24 | 66M-14342-23-00 | .JET, PILOT (#45) | 1 | |
| 25 | 66M-14355-00-00 | .PLUG | 1 | |
| 26 | 5H0-14323-00-00 | .SCREW, AIR ADJUSTING | 1 | |
| 27 | 30X-14334-00-00 | .SPRING, AIR ADJUSTING | 1 | |
| 28 | 62Y-14321-00-00 | .SCREW, THROTTLE | 1 | |
| 29 | 97980-04112-00 | .SCREW, WITH WASHER | 4 | |
| 30 | 62Y-14397-00-00 | .O-RING | 1 | |
| 31 | 98980-04006-00 | .SCREW, BIND | 1 | |
| 32 | 646-14212-01-00 | .SPRING, PILOT ADJUSTING | 1 | |
| 33 | 6F5-14397-00-00 | .O-RING | 1 | |
| 34 | 66M-14272-00-00 | .CHECK VALVE ASSY | 1 | |
| 35 | 97890-04005-00 | .SCREW, PAN HEAD | 1 | |
| 36 | 66M-14157-00-00 | .PLATE | 1 | |
| 37 | 98580-03005-00 | .SCREW, PAN HEAD | 1 | |
| 38 | 66L-1432A-00-00 | .PLUG | 1 | |
| 39 | 69M-24533-00-00 | ..O-RING | 2 | |

F15MSH 0405 / OIL PUMP

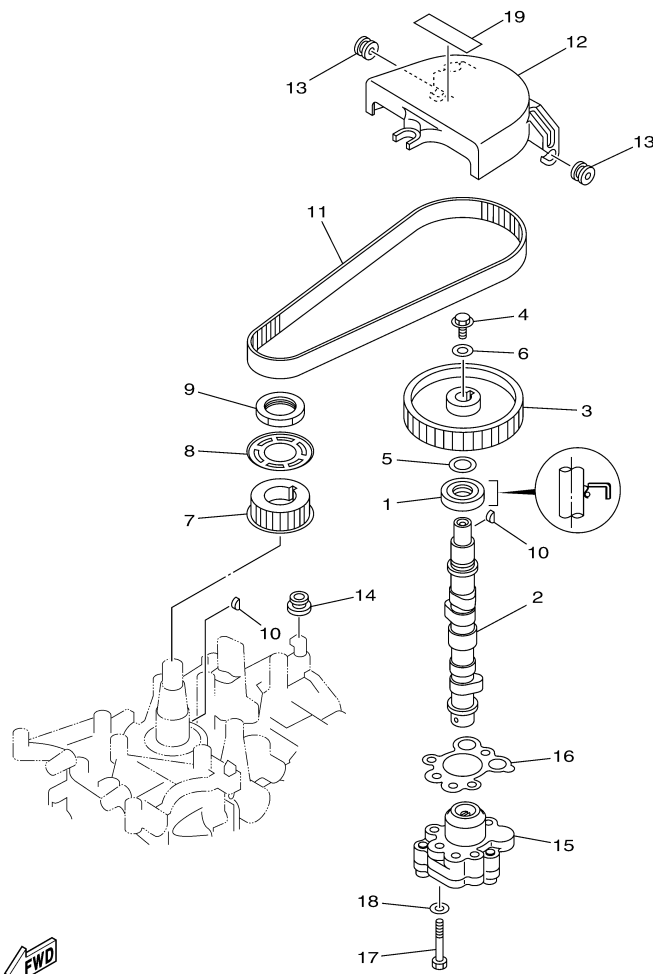

66R4700-D080

Part List

F15MSH 0405 / OIL PUMP

| REF - NO | PART NUMBER | PART NAME | QUANTITY | REMARKS |
|----------------|-----------------|---------------------|----------|---------|
| 1 | 93102-18M21-00 | .OIL SEAL | 1 | |
| 2 | 66M-12171-10-00 | CAMSHAFT 1 | 1 | UR EH |
| 2 | 66M-12170-00-00 | CAMSHAFT ASSY 1 | 1 | UR MH |
| 3 | 66M-11537-00-94 | GEAR, DRIVEN | 1 | |
| 4 | 90105-06M14-00 | BOLT FLANGE | 1 | |
| 5 | 90201-13201-00 | WASHER, PLATE | 1 | |
| 6 | 90201-06M94-00 | WASHER, PLATE | 1 | |
| 7 | 66M-11536-10-00 | GEAR, DRIVE | 1 | |
| 8 | 66M-11557-00-00 | WASHER 1 | 1 | |
| 9 | 90170-28M37-00 | NUT | 1 | |
| 10 | 90280-03M01-00 | .KEY, WOODRUFF | 2 | |
| 11 | 66M-46241-00-00 | V-BELT | 1 | |
| 12 | 66M-46297-00-00 | COVER, DUST | 1 | |
| 13 | 90480-10M16-00 | .GROMMET | 2 | |
| 14 | 90480-12072-00 | GROMMET | 1 | |
| 15 | 66M-13300-10-00 | OIL PUMP ASSY | 1 | |
| 16 | 66M-13329-10-00 | .GASKET, PUMP COVER | 1 | |
| 17 | 97095-06035-00 | BOLT | 3 | |
| 18 | 92995-06600-00 | WASHER | 3 | |
| 19 | 6G8-13437-45-00 | MARK, CAUTION | 1 | |

Part Notes

F15MSH 0405 / OIL PUMP

| PART NUMBER | NOTE TEXT |
|--|---|
| 90480-12072-00  | OEM: GROMMET used on F115TLR and F/LF115TXR 0410 Production and Earlier |

©2014 Yamaha Motor Corporation, U.S.A. All rights reserved.

F15MSH 0405 / FUEL 1

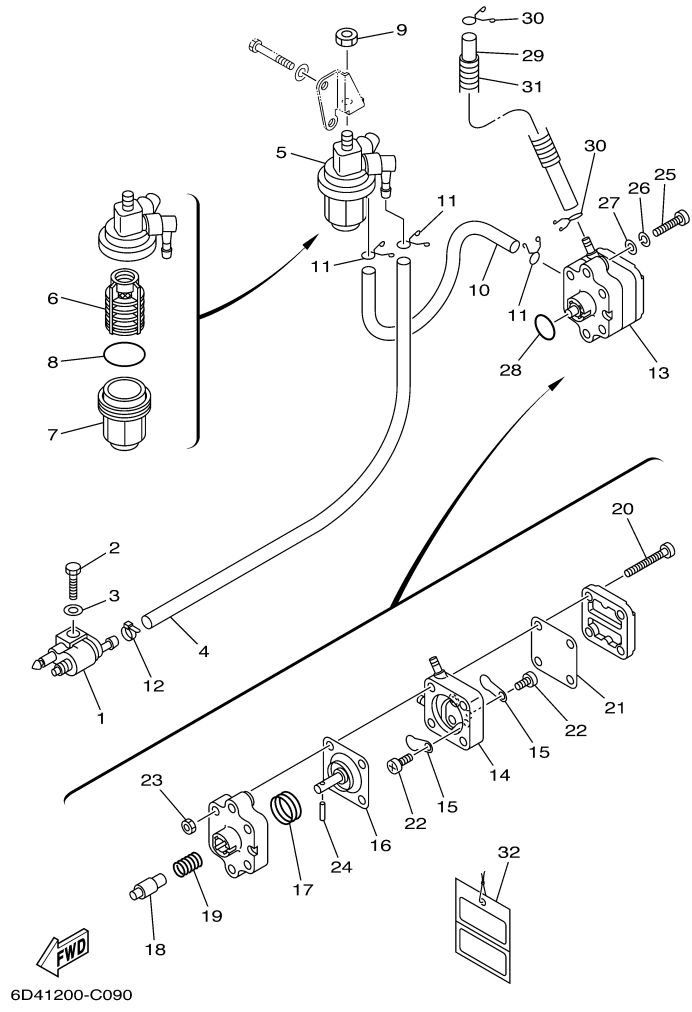

6D41200-C090

©2014 Yamaha Motor Corporation, U.S.A. All rights reserved.

Part List

F15MSH 0405 / FUEL 1

| REF - NO | PART NUMBER | PART NAME | QUANTITY | REMARKS |
|----------|-----------------|-------------------------|----------|---------|
| 1 | 6G1-24304-02-00 | FUEL PIPE JOINT COMP. 1 | 1 | |
| 2 | 97095-06020-00 | BOLT | 1 | |
| 3 | 92995-06600-00 | WASHER | 1 | |
| 4 | 90445-10M19-00 | HOSE (L500) | 1 | |
| 5 | 61N-24560-00-00 | FILTER ASSY | 1 | |
| 6 | 61N-24563-00-00 | .ELEMENT, FILTER | 1 | |
| 7 | 61N-24521-00-00 | .CUP, FILTER | 1 | |
| 8 | 93210-32738-00 | .O-RING | 1 | |
| 9 | 95380-08600-00 | NUT | 1 | |
| 10 | 90445-10M15-00 | HOSE (L140) | 1 | |
| 11 | 90467-09M17-00 | CLIP | 3 | |
| 12 | 90465-11M10-00 | CLAMP | 1 | |
| 13 | 66M-24410-10-00 | FUEL PUMP ASSY | 1 | |
| 14 | 66M-24413-01-00 | .BODY 2 | 1 | |
| 15 | 6A0-24421-01-00 | .VALVE, CHECK | 2 | |
| 16 | 66M-24411-10-00 | .DIAPHRAGM | 1 | |
| 17 | 66M-24423-00-00 | .SPRING, DIAPHRAGM | 1 | |
| 18 | 66M-13131-10-00 | .PLUNGER | 1 | |
| 19 | 66M-24454-00-00 | .SPRING | 1 | |
| 20 | 66M-24444-00-00 | .SCREW | 4 | |
| 21 | 66M-24471-00-00 | .DIAPHRAGM | 1 | |
| 22 | 6E7-14325-00-00 | .SCREW, PAN HEAD | 2 | |
| 23 | 95380-04600-00 | .NUT | 4 | |
| 24 | 66M-24374-00-00 | .PIN | 1 | |
| 25 | 97880-06030-00 | SCREW, PAN HEAD | 2 | |
| 26 | 92990-06100-00 | ..WASHER, SPRING | 2 | |
| 27 | 92990-06600-00 | WASHER, PLATE | 2 | |
| 28 | 93210-20M65-00 | .O-RING | 1 | |
| 29 | 90445-10M93-00 | HOSE (L370) | 1 | |
| 30 | 90467-09M17-00 | CLIP | 2 | |
| 31 | 90446-14M51-00 | HOSE | 1 | |
| 32 | 61H-2819R-31-00 | TAG, WARNING | 1 | |

Part Notes

F15MSH 0405 / FUEL 1

| PART NUMBER | NOTE TEXT |
|--|--|
| 92990-06600-00  | OEM: This part number is among the Top 100 Most Popular Marine Maintenance Parts as of March 2014. |

©2014 Yamaha Motor Corporation, U.S.A. All rights reserved.

Part List

F15MSH 0405 / FUEL 2

| REF - NO | PART NUMBER | PART NAME | QUANTITY | REMARKS |
|----------------|-----------------|-------------------------|----------|---------|
| 1 | 6Y2-24306-56-00 | FUEL PIPE COMP. 1 | 1 | AP |
| 2 | 6E5-24305-06-00 | .FUEL PIPE JOINT COMP 2 | 1 | |
| 3 | 93210-08287-00 | ..O-RING | 1 | |
| 4 | 6Y2-24305-05-00 | .FUEL PIPE JOINT COMP 2 | 1 | |
| 5 | 93210-08287-00 | ..O-RING | 1 | |
| 6 | 90445-13M01-00 | .HOSE (L2050) | 1 | |
| 7 | 6E5-24351-51-00 | .BAND 1 | 4 | |
| 8 | 90445-13M00-00 | .HOSE (L850) | 1 | |
| 9 | 6Y2-24360-60-00 | .PRIMER PUMP ASSY | 1 | |

F15MSH 0405 / STARTER

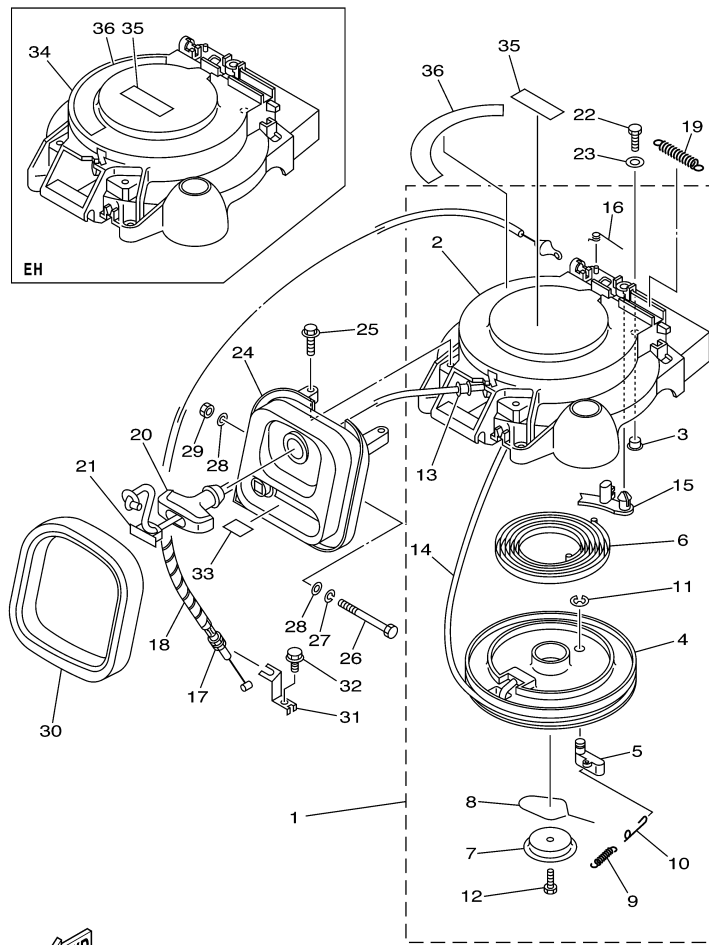



66M3110-C110

Part List

F15MSH 0405 / STARTER

| REF - NO | PART NUMBER | PART NAME | QUANTITY | REMARKS |
|----------------|-----------------|------------------------------|----------|---|
| 1 | 66M-15710-02-00 | STARTER ASSY | 1 | MH |
| 2 | 66M-15711-01-00 | .CASE, STARTER | 1 | |
| 3 | 90387-06M05-00 | .COLLAR | 3 | |
| 4 | 63V-15714-00-00 | .DRUM, SHEAVE | 1 | |
| 5 | 63V-15741-00-00 | .PAWL, DRIVE | 1 | |
| 6 | 63V-15713-00-00 | .SPRING, STARTER | 1 | |
| 7 | 63V-15716-00-00 | .PLATE, DRIVE | 1 | |
| 8 | 63V-15705-01-00 | .SPRING, DRIVE PAWL | 1 | |
| 9 | 63V-15767-01-00 | .SPRING | 1 | |
| 10 | 63V-15784-01-00 | .SPRING, RETURN | 1 | |
| 11 | 63V-15744-00-00 | .CIRCLIP | 1 | |
| 12 | 63V-15768-00-00 | .BOLT | 1 | |
| 13 | 63V-15764-00-00 | .COLLAR 1 | 1 | |
| 14 | 90890-44373-00 | ROPE, STARTER | 1 | UNAVAILABLE - OBTAIN LOCALLY - CUT TO 1.8M LENGTH |
| 15 | 66T-15794-00-00 | .STOPPER | 1 | |
| 16 | 66T-15734-00-00 | .SPRING, RETURN | 1 | |
| 17 | 66M-15770-00-00 | CABLE COMP., STARTER STOP | 1 | MH |
| 18 | 90446-06M90-00 | HOSE (L120) | 1 | MH |
| 19 | 66T-15731-00-00 | .SPRING, RETURN | 1 | MH |
| 20 | 6G1-15755-00-00 | .HANDLE, STARTER | 1 | MH |
| 21 | 6G1-15779-00-00 | .COVER | 1 | MH |
| 22 | 97095-06020-00 | BOLT | 3 | |
| 23 | 92995-06600-00 | WASHER | 3 | |
| 24 | 66M-15758-10-00 | GUIDE, ROPE | 1 | UR EH |
| 24 | 66M-15758-00-00 | GUIDE, ROPE | 1 | UR MH |
| 25 | 90119-06M59-00 | BOLT, WITH WASHER | 2 | |
| 26 | 97095-06090-00 | BOLT | 1 | |
| 27 | 92995-06100-00 | WASHER, SPRING | 1 | |
| 28 | 90201-06M05-00 | WASHER, PLATE | 2 | |
| 29 | 95380-06700-00 | NUT | 1 | |
| 30 | 66M-15762-00-00 | SEAL, RUBBER 2 | 1 | |
| 31 | 66M-15774-00-00 | STAY 4 | 1 | MH |
| 32 | 90109-06M86-00 | BOLT | 1 | MH |
| 33 | 66M-84342-00-00 | SEAT, EMBLEM | 1 | |
| 34 | 66M-15711-10-00 | CASE, STARTER | 1 | EH |
| 35 | 6A1-83625-41-00 | MARK 5 | 1 | |
| 36 | 66M-14427-40-00 | LABEL, INSTRUCTION | 1 | |

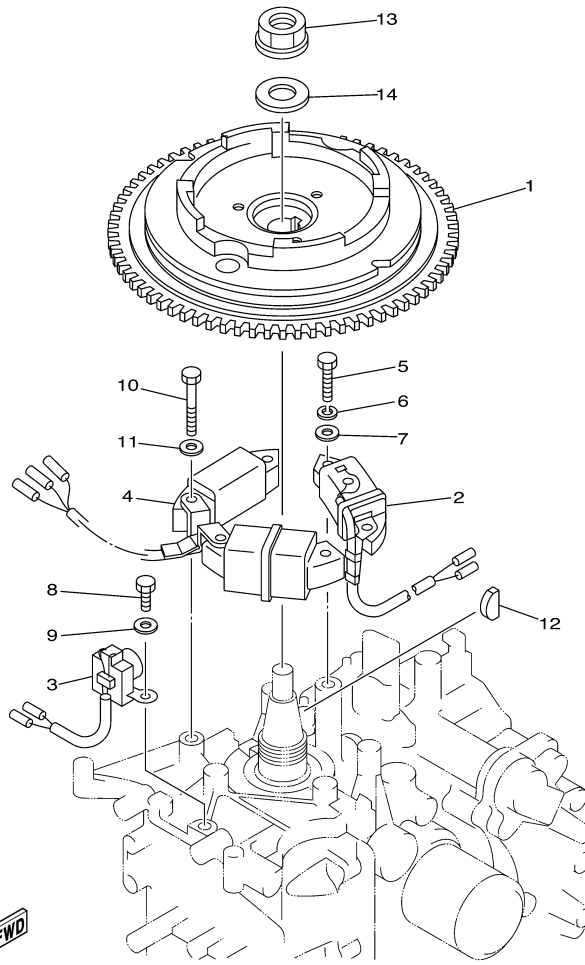
F15MSH 0405 / GENERATOR



69B0010-0110

Part List

F15MSH 0405 / GENERATOR

| REF - NO | PART NUMBER | PART NAME | QUANTITY | REMARKS |
|----------------|-----------------|--------------------------------|----------|-----------|
| 1 | 66M-85550-10-00 | ROTOR ASSY (WITH RING GEAR) | 1 | |
| 2 | 66M-85520-00-00 | COIL, CHARGE | 1 | |
| 3 | 66M-85580-00-00 | COIL, PULSER | 1 | |
| 4 | 66M-85533-10-00 | COIL, LIGHTING | 1 | UR EH 10A |
| 4 | 66M-85533-00-00 | COIL, LIGHTING | 1 | UR MH 6A |
| 5 | 97095-06025-00 | BOLT | 2 | |
| 6 | 92995-06100-00 | WASHER, SPRING | 2 | |
| 7 | 92995-06600-00 | WASHER | 2 | |
| 8 | 97095-06016-00 | BOLT | 2 | |
| 9 | 92995-06600-00 | WASHER | 2 | |
| 10 | 97095-06040-00 | .BOLT | 4 | UR EH |
| 10 | 97095-06030-00 | BOLT | 4 | UR MH |
| 11 | 92995-06600-00 | WASHER | 4 | |
| 12 | 90280-05013-00 | KEY, WOODRUFF | 1 | |
| 13 | 90179-16M05-00 | NUT | 1 | |
| 14 | 90201-16M44-00 | WASHER, PLATE | 1 | |

F15MSH 0405 / ELECTRICAL 1

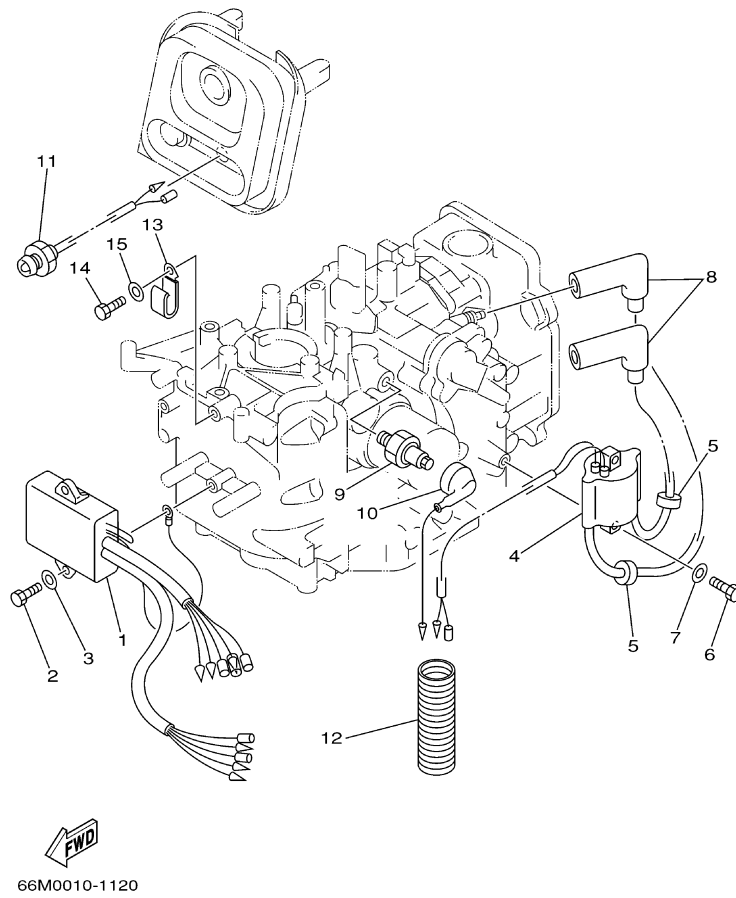

Part List

F15MSH 0405 / ELECTRICAL 1

| REF - NO | PART NUMBER | PART NAME | QUANTITY | REMARKS |
|----------------|-----------------|--------------------------------|----------|---------|
| 1 | 66M-85540-01-00 | C.D.I. UNIT ASSY | 1 | |
| 2 | 97095-06020-00 | BOLT | 2 | |
| 3 | 92995-06600-00 | WASHER | 2 | |
| 4 | 66M-85570-00-00 | IGNITION COIL ASSY | 1 | |
| 5 | 90480-25161-00 | GROMMET | 2 | |
| 6 | 97095-06020-00 | BOLT | 2 | |
| 7 | 92995-06600-00 | WASHER | 2 | |
| 8 | 6G8-82370-30-00 | PLUG CAP ASSY | 2 | |
| 9 | 62Y-82504-10-00 | OIL PRESSURE SWITCH ASSY | 1 | |
| 10 | 66M-82127-10-00 | WIRE, LEAD 2 | 1 | |
| 11 | 65W-85410-01-00 | EMERGENCY SIGNAL LIGHT ASSY | 1 | |
| 12 | 6H1-83557-00-00 | TUBE | 1 | |
| 13 | 90465-06M88-00 | CLAMP | 1 | MH |
| 14 | 97095-06016-00 | BOLT | 1 | MH |
| 15 | 92995-06600-00 | WASHER | 1 | MH |

F15MSH 0405 / ELECTRICAL 2 EH

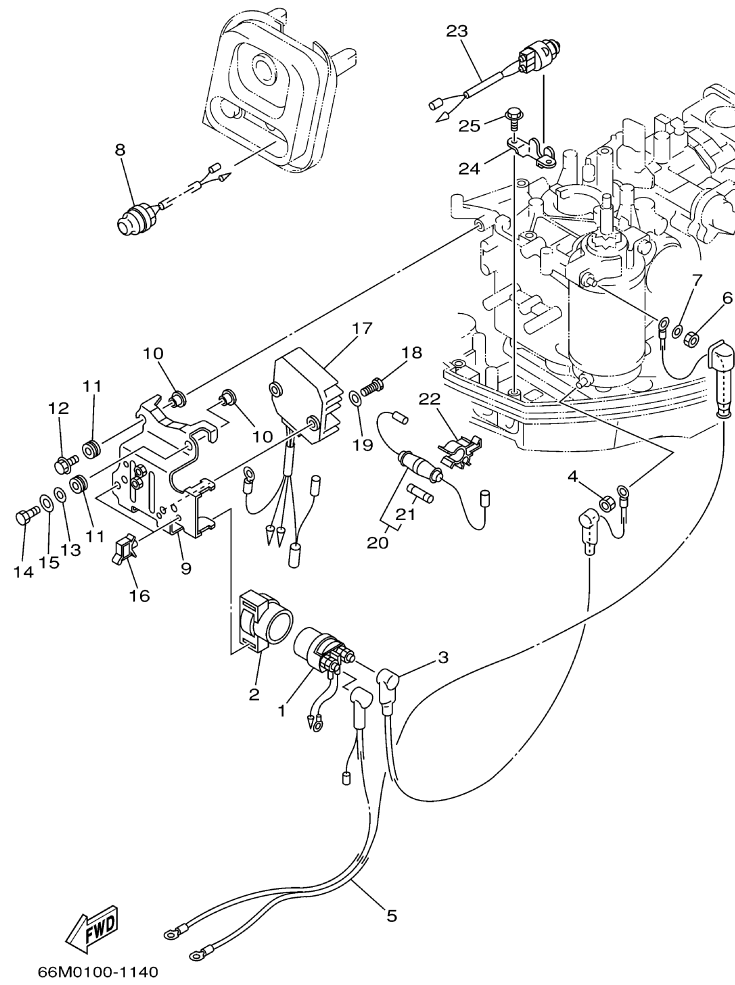

©2014 Yamaha Motor Corporation, U.S.A. All rights reserved.

Part List

F15MSH 0405 / ELECTRICAL 2 EH

| REF - NO | PART NUMBER | PART NAME | QUANTITY | REMARKS |
|----------------|-----------------|----------------------|----------|---------|
| 1 | 6G1-81941-10-00 | STARTER RELAY ASSY | 1 | |
| 2 | 6G1-81952-00-00 | HOLDER, RELAY | 1 | |
| 3 | 66M-82117-00-00 | WIRE, LEAD | 1 | |
| 4 | 65W-8182B-00-00 | NUT, SPECIAL | 1 | |
| 5 | 66M-82105-00-00 | BATTERY CABLE | 1 | |
| 6 | 95380-08700-00 | NUT | 1 | |
| 7 | 92990-08600-00 | ..WASHER, PLATE | 1 | |
| 8 | 65W-81870-00-00 | STARTING SWITCH ASSY | 1 | |
| 9 | 66M-85542-10-00 | BRACKET | 1 | |
| 10 | 90387-06M05-00 | COLLAR | 4 | |
| 11 | 90480-13M24-00 | GROMMET | 4 | |
| 12 | 95895-06020-00 | BOLT, FLANGE | 3 | |
| 13 | 90201-06M05-00 | WASHER, PLATE | 1 | |
| 14 | 97095-06025-00 | BOLT | 1 | |
| 15 | 92995-06600-00 | WASHER | 1 | |
| 16 | 90464-09M13-00 | CLAMP | 2 | |
| 17 | 6G8-81960-A1-00 | RECTIFIER ASSY | 1 | |
| 18 | 97095-06016-00 | BOLT | 3 | |
| 19 | 92995-06600-00 | WASHER | 3 | |
| 20 | 6G8-82150-00-00 | FUSE HOLDER ASSY | 1 | |
| 21 | 663-82151-00-00 | .FUSE (12V-20A) | 1 | |
| 22 | 6G5-82152-00-00 | HOLDER, FUSE | 1 | |
| 23 | 6H3-82540-00-00 | NEUTRAL SWITCH ASSY | 1 | |
| 24 | 6J8-82554-00-00 | STAY, NEUTRAL SWITCH | 1 | |
| 25 | 90109-06M86-00 | BOLT | 2 | |

F15MSH 0405 / STARTING MOTOR

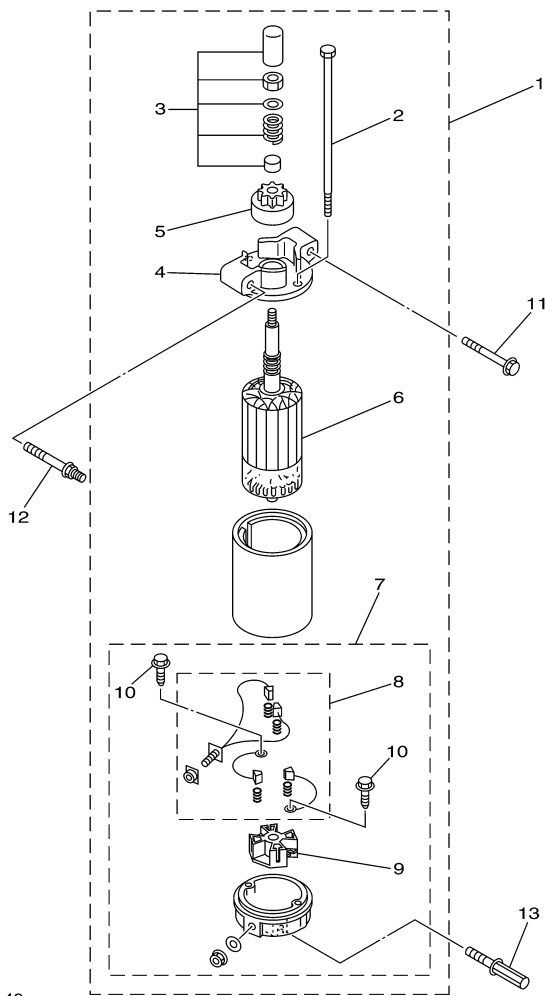



66M0010-0140

Part List

F15MSH 0405 / STARTING MOTOR

| REF - NO | PART NUMBER | PART NAME | QUANTITY | REMARKS |
|----------------|-----------------|-------------------------------|----------|---------|
| 1 | 66M-81800-01-00 | STARTING MOTOR ASSY | 1 | EH |
| 2 | 65W-81826-00-00 | .BOLT | 2 | |
| 3 | 65W-81857-01-00 | .RETAINER | 1 | |
| 4 | 66M-81830-00-00 | .FRONT BRACKET ASSY | 1 | |
| 5 | 65W-81807-00-00 | .GEAR ASSY, STARTING MOTOR | 1 | |
| 6 | 65W-81850-01-00 | .ARMATURE ASSY | 1 | |
| 7 | 66M-81820-00-00 | .REAR BRACKET ASSY | 1 | |
| 8 | 65W-81801-00-00 | ..BRUSH SET | 1 | |
| 9 | 65W-81840-00-00 | ..BRUSH HOLDER ASSY | 1 | |
| 10 | 65W-81825-00-00 | ..SCREW | 2 | |
| 11 | 90119-08M39-00 | BOLT, WITH WASHER | 1 | EH |
| 12 | 90109-08M78-00 | BOLT | 1 | EH |
| 13 | 90109-08M85-00 | BOLT | 1 | EH |

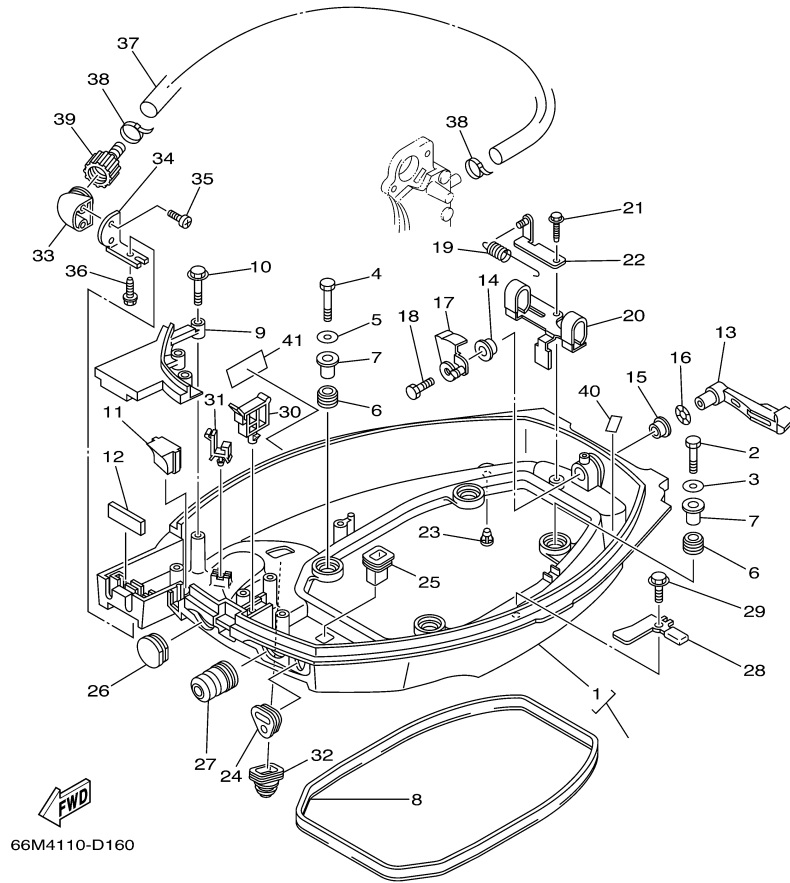
F15MSH 0405 / BOTTOM COWLING



BOTTOM COWLING, Ref. No. 10, 21, 29, 36
 STARTER, Ref. No. 32
 ELECTRICAL 2 EH, Ref. No. 25
 CONTROL, Ref. No. 5, 8

Part List

F15MSH 0405 / BOTTOM COWLING

| REF - NO | PART NUMBER | PART NAME | QUANTITY | REMARKS |
|----------------|-----------------|---------------------|----------|-------------------|
| 1 | 66M-42710-05-4D | BOTTOM COWLING ASSY | 1 | WITH TAPPING BOLT |
| 2 | 97095-06035-00 | BOLT | 2 | |
| 3 | 92995-06600-00 | WASHER | 2 | |
| 4 | 97095-06025-00 | BOLT | 2 | |
| 5 | 92995-06600-00 | WASHER | 2 | |
| 6 | 90480-15M31-00 | GROMMET | 4 | |
| 7 | 90387-06034-00 | COLLAR | 4 | |
| 8 | 66M-42716-00-00 | RUBBER, SEAL 1 | 1 | |
| 9 | 66M-42738-00-4D | PLATE, FITTING | 1 | |
| 10 | 90109-06M82-00 | BOLT | 3 | |
| 11 | 66M-42725-10-00 | GROMMET | 1 | UR EH |
| 11 | 66M-42725-00-00 | GROMMET | 1 | UR MH |
| 12 | 65W-42727-00-00 | GROMMET | 1 | |
| 13 | 6D4-42815-00-4D | LEVER, CLAMP | 1 | |
| 14 | 90386-12M37-00 | BUSH | 1 | |
| 15 | 90386-12MA2-00 | BUSH | 1 | |
| 16 | 90206-12052-00 | WASHER, WAVE | 1 | |
| 17 | 6D4-42816-00-00 | LEVER, CLAMP | 1 | |
| 18 | 97095-06012-00 | BOLT | 1 | |
| 19 | 90506-18010-00 | SPRING, TENSION | 1 | |
| 20 | 6D4-42766-00-00 | BRACKET 2 | 1 | |
| 21 | 90109-06M81-00 | BOLT | 1 | |
| 22 | 6D4-43144-00-00 | HOOK, SPRING | 1 | |
| 23 | 6H3-44391-01-00 | NIPPLE, HOSE | 1 | |
| 24 | 66M-26326-00-00 | GROMMET | 1 | |
| 25 | 682-42727-00-00 | GROMMET | 1 | |
| 26 | 682-42724-00-00 | GROMMET | 1 | |
| 27 | 65W-42726-00-00 | GROMMET | 1 | |
| 28 | 66M-42743-00-00 | BRACKET | 2 | |
| 29 | 90109-06M86-00 | BOLT | 2 | |
| 30 | 90465-25M57-00 | CLAMP | 1 | |
| 31 | 90464-09M13-00 | CLAMP | 1 | |
| 32 | 688-42726-10-00 | GROMMET | 1 | FLUSHING KIT |
| 33 | 68T-12572-00-00 | ADAPTER | 1 | FLUSHING KIT |
| 34 | 69W-12535-00-00 | PLATE | 1 | FLUSHING KIT |
| 35 | 90167-06002-00 | SCREW, TAPPING | 2 | FLUSHING KIT |
| 36 | 90109-06M86-00 | BOLT | 1 | FLUSHING KIT |
| 37 | 66M-12481-00-00 | PIPE 1 | 1 | FLUSHING KIT |
| 38 | 90465-11M10-00 | CLAMP | 2 | FLUSHING KIT |
| 39 | 6R3-12580-00-00 | JOINT ASSY | 1 | FLUSHING KIT |
| 40 | 62Y-82377-00-00 | LABEL | 1 | |
| 41 | 6G8-13444-41-00 | MARK | 1 | |

F15MSH 0405 / STEERING

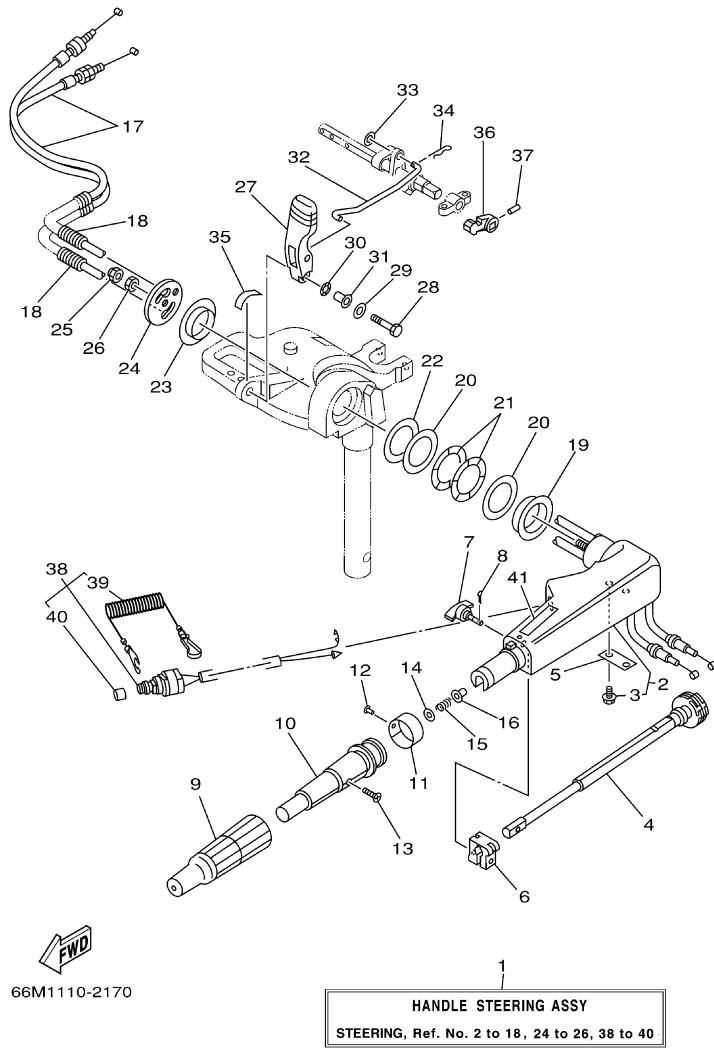



Part List

F15MSH 0405 / STEERING

| REF - NO | PART NUMBER | PART NAME | QUANTITY | REMARKS |
|----------------|-----------------|------------------------------------|----------|-----------------|
| 1 | 66M-W0084-00-4D | HANDLE STEERING ASSY | 1 | |
| 2 | 65W-42101-01-4D | HANDLE, STEERING | 1 | |
| 3 | 90109-06M86-00 | .BOLT | 2 | |
| 4 | 65W-42138-00-00 | LEVER, THROTTLE | 1 | |
| 5 | 65W-42159-00-00 | STAY | 1 | |
| 6 | 6G1-42126-00-00 | FRICITION, STEERING HANDLE GRIP | 1 | |
| 7 | 65W-42125-00-00 | BOLT, FRICTION ADJUSTING | 1 | |
| 8 | 91490-16010-00 | PIN. COTTER | 1 | |
| 9 | 66M-42177-00-00 | RUBBER, HANDLE | 1 | |
| 10 | 66M-42119-00-00 | GRIP, STEERING HANDLE | 1 | |
| 11 | 689-42137-20-00 | INDICATOR, THROTTLE | 1 | |
| 12 | 90269-02M09-00 | RIVET | 1 | |
| 13 | 90149-05M13-00 | SCREW | 1 | |
| 14 | 92903-10600-00 | WASHER, PLATE | 1 | |
| 15 | 90501-23215-00 | SPRING, COMPRESSION | 1 | |
| 16 | 90386-08032-00 | BUSH | 1 | |
| 17 | 66M-26311-00-00 | CABLE, THROTTLE 1 | 2 | |
| 18 | 90446-10M87-00 | HOSE (L75) | 2 | |
| 19 | 90386-40MA0-00 | BUSH | 1 | |
| 20 | 90201-43M00-00 | WASHER, PLATE | 2 | |
| 21 | 90206-43M22-00 | WASHER, WAVE | 2 | |
| 22 | 90202-43M57-00 | WASHER, PLATE | 1 | |
| 23 | 90386-40M99-00 | BUSH | 1 | |
| 24 | 66M-42131-01-00 | COVER, HANDLE STEERING | 1 | |
| 25 | 95780-10300-00 | NUT, FLANGE | 1 | |
| 26 | 95380-10700-00 | NUT | 1 | |
| 27 | 66M-44111-01-00 | HANDLE, GEAR SHIFT | 1 | |
| 28 | 97095-06030-00 | BOLT | 1 | |
| 29 | 92995-06600-00 | WASHER | 1 | |
| 30 | 90206-10M04-00 | WASHER, WAVE | 1 | |
| 31 | 90387-06M78-00 | COLLAR | 1 | |
| 32 | 66M-44124-00-00 | LINK, SHIFT ROD | 1 | |
| 33 | 92990-06200-00 | WASHER, PLAIN | 1 | |
| 34 | 90468-18008-00 | CLIP | 1 | |
| 35 | 6E0-44191-11-00 | INDICATOR, SHIFT | 1 | |
| 36 | 65W-44173-00-00 | LEVER, SHIFT CONTROL | 1 | FOR NEUTRAL SW. |
| 37 | 90254-03M05-00 | PIN, SPRING | 1 | FOR NEUTRAL SW. |
| 38 | 65W-82575-01-00 | ENGINE STOP SWITCH ASSY | 1 | |
| 39 | 682-82556-00-00 | .LANYARD, STOP SWITCH | 1 | |
| 40 | 689-8257Y-00-00 | .CAP | 1 | |
| 41 | 6E0-83627-41-00 | LABEL, CAUTION 7 | 1 | |

Part Notes

F15MSH 0405 / STEERING

| PART NUMBER | NOTE TEXT |
|---|--|
| 90468-18008-00  | OEM: This part number is among the Top 100 Most Popular Marine Maintenance Parts as of March 2014. |
| 682-82556-00-00  | OEM: This part number is among the Top 100 Most Popular Marine Maintenance Parts as of March 2014. |

©2014 Yamaha Motor Corporation, U.S.A. All rights reserved.

F15MSH 0405 / STEERING FRICTION

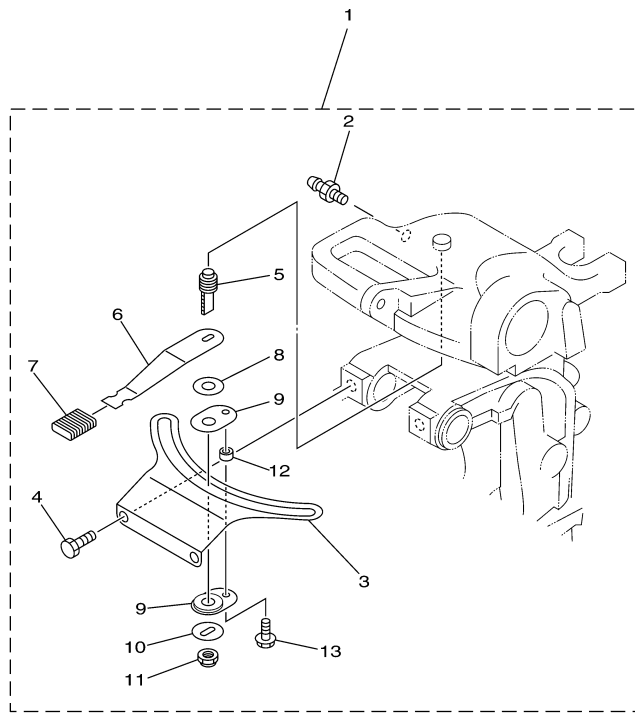

66M0010-8170

Part List

F15MSH 0405 / STEERING FRICTION

| REF - NO | PART NUMBER | PART NAME | QUANTITY | REMARKS |
|----------------|-----------------|------------------------|----------|---------|
| 1 | 66M-42508-01-00 | STEERING FRICTION ASSY | 1 | |
| 2 | 93700-06M03-00 | .NIPPLE, GREASE | 1 | |
| 3 | 66M-42527-00-00 | .PLATE, FRICTION | 1 | |
| 4 | 90109-08M91-00 | .BOLT | 2 | |
| 5 | 65W-42562-00-00 | .SHAFT, STEERING LOCK | 1 | |
| 6 | 66M-42561-00-00 | .KNOB, STEERING LOCK | 1 | |
| 7 | 689-43633-00-00 | .COVER, TILT LEVER | 1 | |
| 8 | 90202-10M56-00 | .WASHER, PLATE | 1 | |
| 9 | 65W-42528-00-00 | .PLATE, FRICTION | 2 | |
| 10 | 90209-10M26-00 | .WASHER | 1 | |
| 11 | 90185-10M14-00 | .NUT, SELF-LOCKING | 1 | |
| 12 | 90387-05M11-00 | .COLLAR | 1 | |
| 13 | 90119-05M03-00 | .BOLT, WITH WASHER | 1 | |

F15MSH 0405 / CONTROL

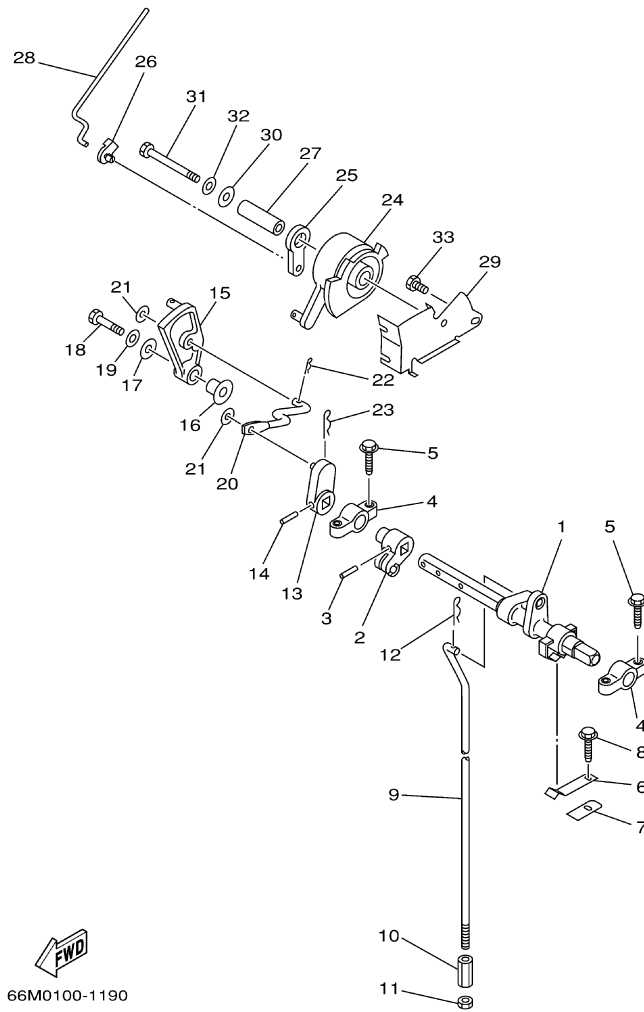

66M0100-1190



Part List

F15MSH 0405 / CONTROL

| REF - NO | PART NUMBER | PART NAME | QUANTITY | REMARKS |
|----------|-----------------|--------------------------|----------|--------------|
| 1 | 65W-44121-00-00 | LEVER, SHIFT ROD | 1 | |
| 2 | 66M-44122-00-00 | BUSHING, SHIFT ROD LEVER | 1 | |
| 3 | 90254-03M05-00 | PIN, SPRING | 1 | |
| 4 | 6F5-41662-00-00 | BRACKET 2 | 2 | |
| 5 | 90109-06M81-00 | BOLT | 4 | |
| 6 | 65W-44116-00-00 | SPRING | 1 | |
| 7 | 66R-44114-00-00 | STOPPER | 1 | |
| 8 | 90109-06M86-00 | BOLT | 1 | |
| 9 | 66M-44143-10-00 | ROD, SHIFT | 1 | UR L (22.3") |
| 9 | 66M-44143-00-00 | ROD, SHIFT | 1 | UR S (17.3") |
| 10 | 90170-06015-00 | NUT | 1 | |
| 11 | 95380-06700-00 | NUT | 1 | |
| 12 | 90468-18008-00 | CLIP | 1 | |
| 13 | 65W-44142-00-00 | .JOINT | 1 | |
| 14 | 90254-03M05-00 | PIN, SPRING | 1 | |
| 15 | 65W-44125-00-00 | .LEVER, SHIFT ROD | 1 | |
| 16 | 90387-06M29-00 | COLLAR | 1 | |
| 17 | 90201-06M31-00 | .WASHER, PLATE | 1 | |
| 18 | 97095-06025-00 | BOLT | 1 | |
| 19 | 92995-06600-00 | WASHER | 1 | |
| 20 | 66M-44192-00-00 | .JOINT, ROD 1 | 1 | |
| 21 | 90201-05M06-00 | .WASHER, PLATE | 2 | |
| 22 | 90468-10005-00 | CLIP | 1 | |
| 23 | 90468-18008-00 | CLIP | 1 | |
| 24 | 65W-41638-00-00 | PULLEY | 1 | |
| 25 | 65W-41283-00-00 | .LEVER, FREE ACCEL. | 1 | |
| 26 | 661-41262-02-00 | JOINT, CHOKE LEVER | 1 | |
| 27 | 90387-06064-00 | COLLAR | 1 | |
| 28 | 66M-41211-00-00 | LINK, ACCEL. | 1 | |
| 29 | 65W-14497-01-00 | STAY, THROTTLE WIRE | 1 | |
| 30 | 90201-06M31-00 | .WASHER, PLATE | 1 | |
| 31 | 97095-06055-00 | BOLT | 1 | |
| 32 | 92995-06600-00 | WASHER | 1 | |
| 33 | 97095-06010-00 | BOLT | 1 | |

Part Notes

F15MSH 0405 / CONTROL

| PART NUMBER | | NOTE TEXT |
|----------------|---|--|
| 90468-18008-00 |  | OEM: This part number is among the Top 100 Most Popular Marine Maintenance Parts as of March 2014. |
| 90468-18008-00 |  | OEM: This part number is among the Top 100 Most Popular Marine Maintenance Parts as of March 2014. |

©2014 Yamaha Motor Corporation, U.S.A. All rights reserved.

F15MSH 0405 / REMO CON ATTACHMENT

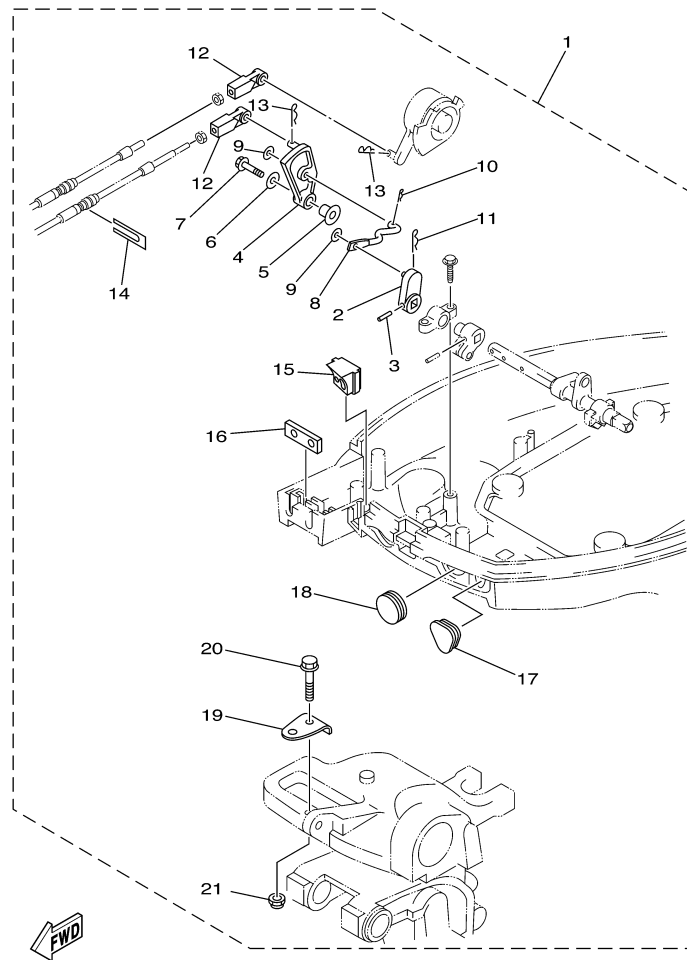

66M0010-9190



Part List

F15MSH 0405 / REMO CON ATTACHMENT

| REF - NO | PART NUMBER | PART NAME | QUANTITY | REMARKS |
|----------|-----------------|-------------------------------|----------|---------|
| 1 | 66M-48501-00-00 | REMOTE CONT. ATTACHMENT ASSY. | 1 | AP |
| 2 | 65W-44142-00-00 | .JOINT | 1 | |
| 3 | 90254-03M05-00 | .PIN, SPRING | 1 | |
| 4 | 65W-44125-00-00 | .LEVER, SHIFT ROD | 1 | |
| 5 | 90387-06M29-00 | .COLLAR | 1 | |
| 6 | 90201-06M31-00 | .WASHER, PLATE | 1 | |
| 7 | 97595-06525-00 | .BOLT, WITH WASHER | 1 | |
| 8 | 66M-44192-00-00 | .JOINT, ROD 1 | 1 | |
| 9 | 90201-05M06-00 | .WASHER, PLATE | 2 | |
| 10 | 90468-10005-00 | .CLIP | 1 | |
| 11 | 90468-18008-00 | .CLIP | 1 | |
| 12 | 663-48344-00-00 | .CABLE END, REMOTE CONTROL | 2 | |
| 13 | 90468-18008-00 | .CLIP | 2 | |
| 14 | 6H3-48538-00-00 | .CLAMP, CABLE 1 | 1 | |
| 15 | 66M-42725-20-00 | .GROMMET | 1 | |
| 16 | 62Y-42727-00-00 | .GROMMET | 1 | |
| 17 | 65W-26326-10-00 | .GROMMET | 1 | |
| 18 | 65W-42726-10-00 | .GROMMET | 1 | |
| 19 | 63V-48511-01-00 | .HOOK, STEERING | 1 | |
| 20 | 97575-08535-00 | .BOLT, WITH WASHER | 1 | |
| 21 | 90185-08057-00 | .NUT, SELF-LOCKING | 1 | |

Part Notes

F15MSH 0405 / REMO CON ATTACHMENT

| PART NUMBER | | NOTE TEXT |
|----------------|---|--|
| 90468-18008-00 |  | OEM: This part number is among the Top 100 Most Popular Marine Maintenance Parts as of March 2014. |
| 90468-18008-00 |  | OEM: This part number is among the Top 100 Most Popular Marine Maintenance Parts as of March 2014. |

©2014 Yamaha Motor Corporation, U.S.A. All rights reserved.

F15MSH 0405 / BRACKET 1

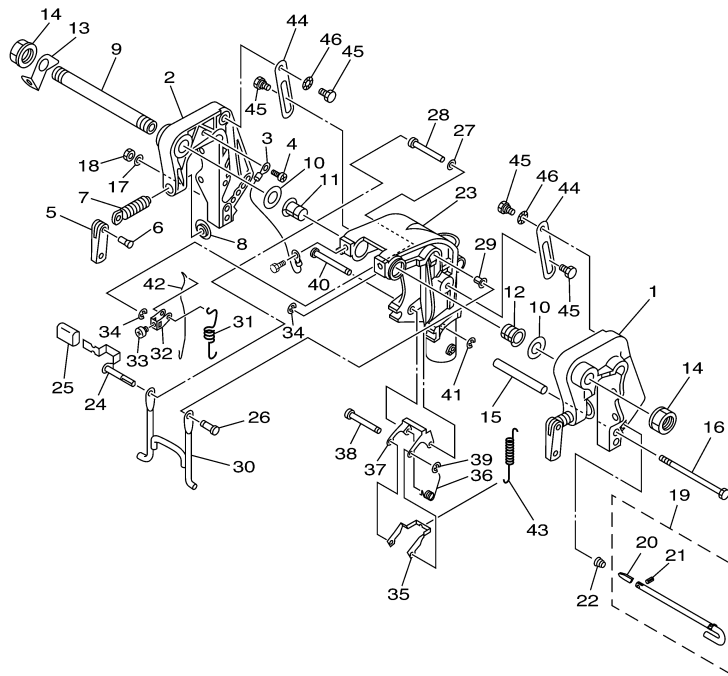

66M3110-C210

Part List

F15MSH 0405 / BRACKET 1

| REF - NO | PART NUMBER | PART NAME | QUANTITY | REMARKS |
|----------------|-----------------|------------------------|----------|--------------|
| 1 | 63V-43111-06-4D | BRACKET, CLAMP 1 | 1 | |
| 2 | 63V-43112-07-4D | BRACKET, CLAMP 2 | 1 | |
| 3 | 66M-82148-00-00 | WIRE, LEAD 4 | 1 | |
| 4 | 97885-06008-00 | SCREW, PAN HEAD | 1 | |
| 5 | 6E0-43118-01-00 | HANDLE, TRANSOM CLAMP | 2 | |
| 6 | 90243-04M01-00 | PIN | 2 | |
| 7 | 6E7-43116-00-00 | SCREW, TRANSOM CLAMP | 2 | |
| 8 | 648-43114-01-00 | PAD, TRANSOM CLAMP | 2 | |
| 9 | 63W-43131-01-00 | BOLT, CLAMP BRACKET | 1 | |
| 10 | 90202-22M54-00 | WASHER, PLATE | 2 | |
| 11 | 90386-22M94-00 | BUSH | 1 | |
| 12 | 90386-22M94-00 | BUSH | 1 | |
| 13 | 66R-43113-00-00 | PLATE, CLAMP BRACKET | 1 | |
| 14 | 90185-22043-00 | NUT, SELF-LOCKING | 2 | |
| 15 | 90387-06M13-00 | COLLAR | 1 | |
| 16 | 90101-06M29-00 | BOLT | 1 | |
| 17 | 92995-06600-00 | WASHER | 1 | |
| 18 | 95380-06700-00 | NUT | 1 | |
| 19 | 66M-43160-01-00 | TILT ROD ASSY | 1 | |
| 20 | 689-43165-00-00 | .PLATE, TILT LOCK | 1 | |
| 21 | 91690-30008-00 | .PIN, SPRING | 1 | |
| 22 | 90502-10M07-00 | SPRING, CONICAL | 1 | |
| 23 | 63V-43311-03-4D | BRACKET, SWIVEL 1 | 1 | UR S (17.3") |
| 23 | 66M-43311-10-4D | BRACKET, SWIVEL 1 | 1 | UR L (22.3") |
| 24 | 66M-43630-01-00 | TILT LEVER ASSY | 1 | |
| 25 | 682-43318-01-00 | COVER | 1 | |
| 26 | 63V-43191-00-00 | SHAFT, STOPPER | 1 | |
| 27 | 90202-07M60-00 | WASHER, PLATE | 1 | |
| 28 | 90387-07M07-00 | COLLAR | 1 | |
| 29 | 90386-07M95-00 | BUSH | 1 | |
| 30 | 66M-43350-01-00 | RECEIVER ASSY | 1 | |
| 31 | 90507-20M00-00 | SPRING, TENSION | 1 | |
| 32 | 63V-43641-01-00 | LEVER, TILT | 1 | |
| 33 | 90157-05014-00 | SCREW, PAN HEAD | 1 | |
| 34 | 99080-05600-00 | CIRCLIP | 2 | |
| 35 | 63V-43614-10-00 | PLATE, TILT LOCK | 1 | |
| 36 | 90508-18M41-00 | SPRING, TORSION | 1 | |
| 37 | 66R-43615-00-00 | PLATE, TILT LOCK | 1 | |
| 38 | 66R-43611-00-00 | SHAFT, TILT LOCK | 1 | |
| 39 | 93430-04M03-00 | CIRCLIP | 1 | |
| 40 | 63V-43659-00-00 | SHAFT, REVERSE LOCK | 1 | |
| 41 | 99080-05600-00 | CIRCLIP | 1 | |
| 42 | 66R-43617-00-00 | ROD, TILT LOCK | 1 | |
| 43 | 63V-43656-00-00 | SPRING, REVERSE LOCK 1 | 1 | |
| 44 | 63V-43181-00-00 | LEVER, TILT STOP | 2 | |
| 45 | 90109-06M84-00 | BOLT | 4 | |
| 46 | 90206-10M24-00 | WASHER, WAVE | 2 | |

F15MSH 0405 / BRACKET 2

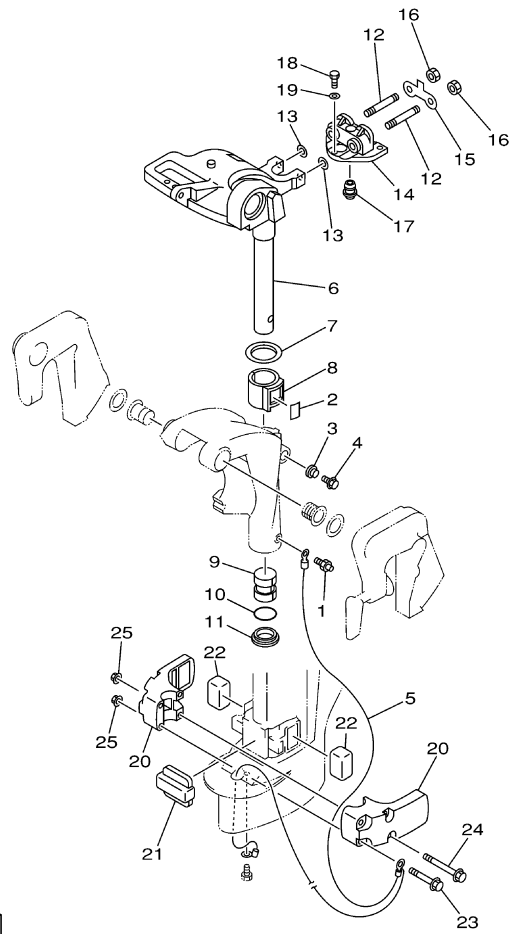

66M0010-1220

Part List

F15MSH 0405 / BRACKET 2

| REF - NO | PART NUMBER | PART NAME | QUANTITY | REMARKS |
|----------------|-----------------|--------------------------------|----------|--------------|
| 1 | 93700-06M03-00 | NIPPLE, GREASE | 1 | |
| 2 | 63V-42528-00-00 | PLATE, FRICTION | 1 | |
| 3 | 689-43373-01-00 | SEAL, DAMPER | 1 | |
| 4 | 90105-06M07-00 | .BOLT, FLANGE | 1 | |
| 5 | 66M-82127-00-00 | WIRE, LEAD 2 | 1 | |
| 6 | 66M-42511-11-4D | BRACKET, STEERING | 1 | UR L (22.3") |
| 6 | 66M-42511-01-4D | BRACKET, STEERING | 1 | UR S (17.3") |
| 7 | 90209-40008-00 | WASHER | 1 | |
| 8 | 65F-42537-00-00 | BUSHING, PIVOT SHAFT | 1 | |
| 9 | 90386-30048-00 | BUSH | 1 | |
| 10 | 93210-29M94-00 | O-RING | 1 | |
| 11 | 90386-30M60-00 | BUSH | 1 | |
| 12 | 90116-08M54-00 | BOLT, STUD | 2 | |
| 13 | 90201-08M06-00 | WASHER, PLATE | 2 | |
| 14 | 66M-44514-00-4D | MOUNT DAMPER, UPPER SIDE | 1 | |
| 15 | 66M-44526-00-00 | PLATE | 1 | |
| 16 | 95380-08600-00 | NUT | 2 | |
| 17 | 66M-44366-00-00 | DAMPER, WATER SEAL | 1 | |
| 18 | 97075-06025-00 | BOLT | 3 | |
| 19 | 92995-06600-00 | WASHER | 3 | |
| 20 | 66M-44551-00-4D | HOUSING, LOWER MOUNT RUBBER | 2 | |
| 21 | 66M-44557-00-00 | MOUNT DAMPER, LOWER FRONT | 1 | |
| 22 | 682-44555-30-00 | MOUNT DAMPER, LOWER SIDE | 2 | |
| 23 | 90119-08M45-00 | BOLT, WITH WASHER | 2 | |
| 24 | 90119-08M46-00 | BOLT, WITH WASHER | 2 | |
| 25 | 90179-08M34-00 | NUT | 4 | |

F15MSH 0405 / UPPER CASING

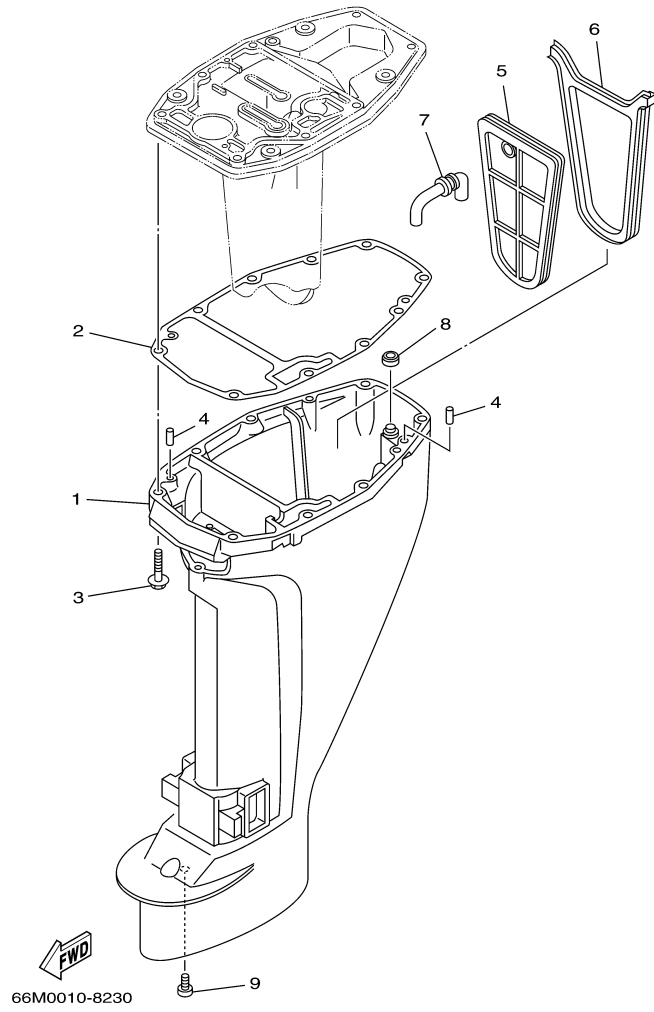

©2014 Yamaha Motor Corporation, U.S.A. All rights reserved.

Part List

F15MSH 0405 / UPPER CASING

| REF - NO | PART NUMBER | PART NAME | QUANTITY | REMARKS |
|----------------|-----------------|-----------------------|----------|--------------|
| 1 | 66M-45111-10-4D | CASING, UPPER | 1 | UR L (22.3") |
| 1 | 66M-45111-00-4D | CASING, UPPER | 1 | UR S (17.3") |
| 2 | 66M-45113-00-00 | .GASKET, UPPER CASING | 1 | |
| 3 | 97575-08545-00 | BOLT, WITH WASHER | 6 | |
| 4 | 93606-12019-00 | .PIN, DOWEL | 2 | |
| 5 | 66M-45126-00-00 | PLATE, SEAL DAMPER | 1 | |
| 6 | 66M-45115-00-00 | .GASKET, UPPER CASING | 1 | |
| 7 | 66M-45136-00-00 | PIPE | 1 | |
| 8 | 66M-45128-00-00 | .SEAL 2 | 1 | |
| 9 | 90157-06M06-00 | SCREW, PAN HEAD | 1 | |

F15MSH 0405 / OIL PAN

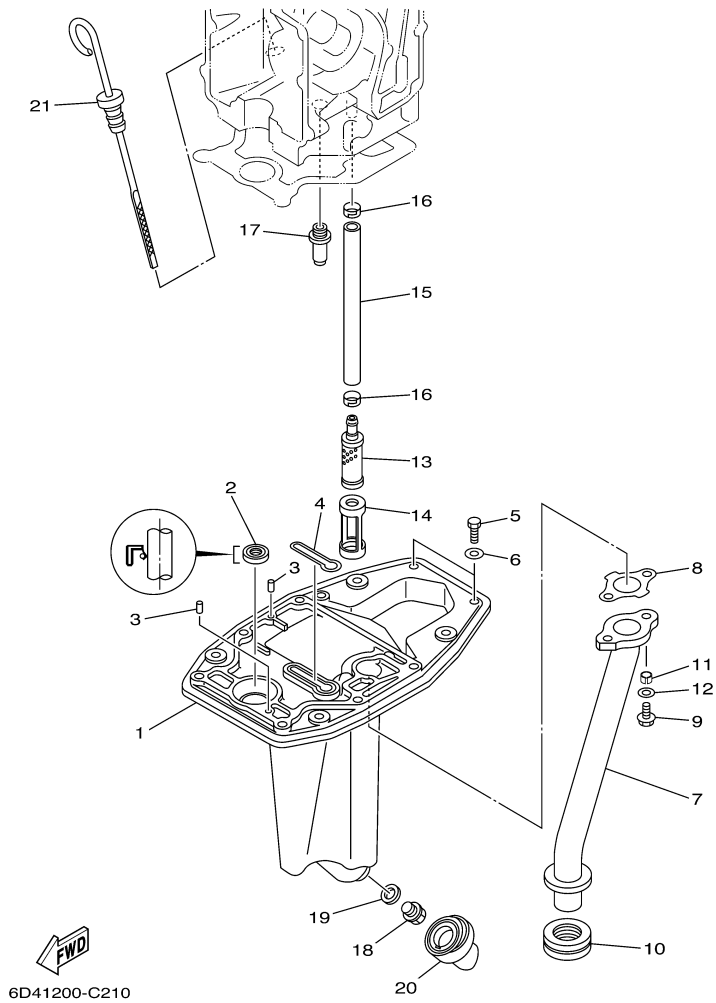

©2014 Yamaha Motor Corporation, U.S.A. All rights reserved.

Part List

F15MSH 0405 / OIL PAN

| REF - NO | PART NUMBER | PART NAME | QUANTITY | REMARKS |
|----------|-----------------|--------------------------------|----------|---------|
| 1 | 66M-41137-00-5B | GUIDE, EXHAUST | 1 | |
| 2 | 93101-12M63-00 | .OIL SEAL | 1 | |
| 3 | 93606-12019-00 | .PIN, DOWEL | 2 | |
| 4 | 66M-11355-00-00 | SEAL, CYLINDER 1 | 1 | |
| 5 | 97095-06020-00 | BOLT | 2 | |
| 6 | 92995-06600-00 | WASHER | 2 | |
| 7 | 6D4-41131-00-94 | MANIFOLD, EXT. 1 | 1 | |
| 8 | 66M-41133-01-00 | .GASKET, EXHAUST MANIFOLD 1 | 1 | |
| 9 | 90119-06090-00 | BOLT, WITH WASHER | 2 | |
| 10 | 6D4-41138-00-00 | .SEAL, EXT. 1 | 1 | |
| 11 | 90387-05008-00 | COLLAR | 2 | |
| 12 | 90201-06015-00 | WASHER, PLATE | 2 | |
| 13 | 66M-13421-00-00 | STRAINER 2 | 1 | |
| 14 | 66M-13417-00-00 | COVER, STRAINER | 1 | |
| 15 | 66M-13416-00-00 | PIPE, OIL 1 | 1 | |
| 16 | 66M-24351-00-00 | BAND 1 | 2 | |
| 17 | 6G8-11575-00-00 | RELIEF VALVE ASSY | 1 | |
| 18 | 90340-14M06-00 | PLUG, STRAIGHT SCREW | 1 | |
| 19 | 90430-14M09-00 | .GASKET | 1 | |
| 20 | 66M-15316-00-00 | DAMPER, ENGINE MOUNT 1 | 1 | |
| 21 | 66M-15362-00-00 | PLUG, OIL LEVEL | 1 | |

Part Notes

F15MSH 0405 / OIL PAN

| PART NUMBER | NOTE TEXT |
|--|--|
| 90430-14M09-00  | OEM: This part number is among the Top 100 Most Popular Marine Maintenance Parts as of March 2014. |

©2014 Yamaha Motor Corporation, U.S.A. All rights reserved.

F15MSH 0405 / LOWER CASING DRIVE 1

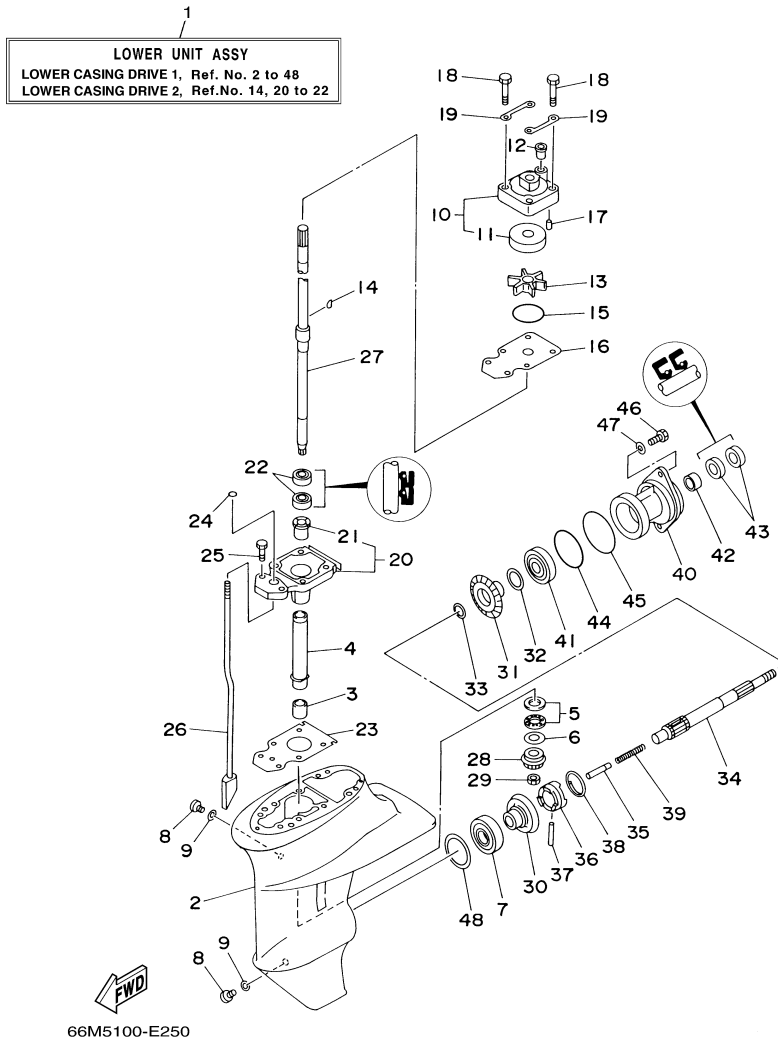

©2014 Yamaha Motor Corporation, U.S.A. All rights reserved.

Part List

F15MSH 0405 / LOWER CASING DRIVE 1

| REF - NO | PART NUMBER | PART NAME | QUANTITY | REMARKS |
|----------|-----------------|--------------------------|----------|--------------|
| 1 | 66M-45300-02-4D | LOWER UNIT ASSY | 1 | UR S (17.3") |
| 1 | 66M-45300-11-4D | LOWER UNIT ASSY | 1 | UR L (22.3") |
| 2 | 66M-45311-01-4D | CASING, LOWER | 1 | UR S (17.3") |
| 2 | 63V-45311-01-4D | CASING, LOWER | 1 | UR L (22.3") |
| 3 | 93315-314V8-00 | BEARING | 1 | |
| 4 | 63V-45536-00-00 | SLEEVE, DRIVE SHAFT | 1 | |
| 5 | 93341-41414-00 | BEARING | 1 | |
| 6 | 6E8-45587-30-00 | SHIM (T:1.20MM) | 1 | UR |
| 6 | 6E8-45587-10-00 | SHIM (T:1.13MM) | 1 | UR |
| 7 | 93332-00005-00 | BEARING | 1 | |
| 8 | 90340-08002-00 | PLUG, STRAIGHT SCREW | 2 | |
| 9 | 90430-08020-00 | .GASKET | 2 | |
| 10 | 63V-44301-00-00 | WATER PUMP HOUSING COMP. | 1 | |
| 11 | 63V-44322-00-00 | .INSERT, CARTRIDGE | 1 | |
| 12 | 647-44366-00-00 | .DAMPER, WATER SEAL | 1 | |
| 13 | 63V-44352-01-00 | .IMPELLER | 1 | |
| 14 | 664-44338-00-00 | .KEY, WOODRUFF | 1 | |
| 15 | 93210-44398-00 | .O-RING | 1 | |
| 16 | 63V-44323-00-00 | .OUTER PLATE, CARTRIDGE | 1 | |
| 17 | 93604-12M07-00 | PIN, DOWEL | 2 | |
| 18 | 97080-08045-00 | BOLT | 4 | |
| 19 | 63V-44328-00-00 | PLATE | 2 | |
| 20 | 63V-45331-00-5B | HOUSING, BEARING | 1 | |
| 21 | 626-45316-09-00 | .BUSHING, DRIVE SHAFT | 1 | |
| 22 | 93101-20001-00 | .OIL SEAL | 2 | |
| 23 | 63V-45315-A0-00 | .PACKING, LOWER CASING | 1 | |
| 24 | 93210-06ME6-00 | .O-RING | 1 | |
| 25 | 97080-08025-00 | BOLT | 2 | |
| 26 | 66M-44150-10-00 | SHIFT CAM ASSY | 1 | UR L (22.3") |
| 26 | 63V-44150-00-00 | SHIFT CAM ASSY | 1 | UR S (17.3") |
| 27 | 63V-45510-11-00 | DRIVE SHAFT ASSY | 1 | UR L (22.3") |
| 27 | 63V-45510-01-00 | DRIVE SHAFT ASSY | 1 | UR S (17.3") |
| 28 | 63V-45551-00-00 | PINION (13T) | 1 | |
| 29 | 90179-08M06-00 | NUT | 1 | |
| 30 | 6E7-45560-01-00 | GEAR 1 (27T) | 1 | |
| 31 | 6E7-45571-00-00 | GEAR 2 (27T) | 1 | |
| 32 | 626-45577-00-00 | SHIM (T:0.10MM) | 1 | UR |
| 32 | 626-45577-10-00 | SHIM (T:0.20MM) | 1 | UR |
| 32 | 626-45577-40-00 | SHIM (T:0.50MM) | 1 | UR |
| 32 | 626-45577-30-00 | SHIM (T:0.40MM) | 1 | UR |
| 32 | 626-45577-20-00 | SHIM (T:0.30MM) | 1 | UR |
| 33 | 90201-17682-00 | WASHER, PLATE | 1 | |
| 34 | 683-45611-00-00 | SHAFT, PROPELLER | 1 | |
| 35 | 650-45635-00-00 | PLUNGER, SHIFT | 1 | |
| 36 | 682-45631-00-00 | CLUTCH, DOG | 1 | |
| 37 | 90250-05010-00 | PIN, STRAIGHT | 1 | |
| 38 | 648-45633-00-00 | RING, CROSS PIN | 1 | |
| 39 | 90501-14M06-00 | SPRING, COMPRESSION | 1 | |
| 40 | 683-45361-02-4D | CAP, LOWER CASING | 1 | |
| 41 | 93306-00501-00 | BEARING | 1 | |
| 42 | 93315-317U2-00 | BEARING | 1 | |
| 43 | 93101-17054-00 | .OIL SEAL | 2 | |
| 44 | 93210-57M09-00 | .O-RING | 1 | |
| 45 | 93210-56M80-00 | .O-RING | 1 | |
| 46 | 97095-06020-00 | BOLT | 2 | |
| 47 | 92995-06600-00 | WASHER | 2 | |
| 48 | 664-45567-01-00 | SHIM (T:0.10MM) | 1 | UR |
| 48 | 664-45567-10-00 | SHIM (T:0.12MM) | 1 | UR |
| 48 | 664-45567-20-00 | SHIM (T:0.15MM) | 1 | UR |

| | | | | |
|----|-----------------|-----------------|---|----|
| 48 | 664-45567-60-00 | SHIM (T:0.50MM) | 1 | UR |
| 48 | 664-45567-40-00 | SHIM (T:0.30MM) | 1 | UR |
| 48 | 664-45567-50-00 | SHIM (T:0.40MM) | 1 | UR |
| 48 | 664-45567-30-00 | SHIM (T:0.18MM) | 1 | UR |

Part Notes

F15MSH 0405 / LOWER CASING DRIVE 1

| PART NUMBER | | NOTE TEXT |
|----------------|---|--|
| 90430-08020-00 |  | OEM: This part number is among the Top 100 Most Popular Marine Maintenance Parts as of March 2014. |

©2014 Yamaha Motor Corporation, U.S.A. All rights reserved.

F15MSH 0405 / LOWER CASING DRIVE 2

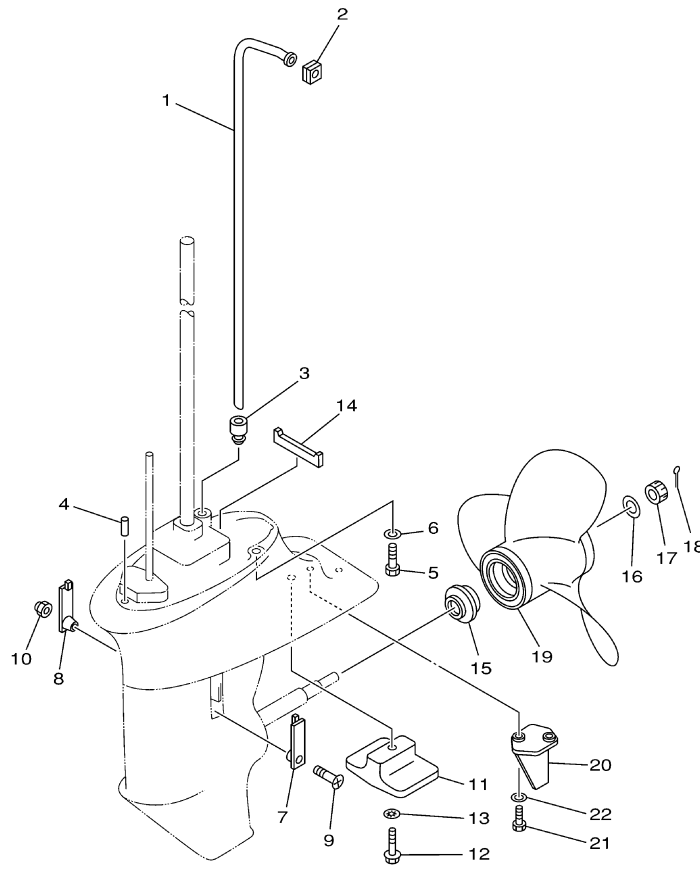

69A0300-0230

Part List

F15MSH 0405 / LOWER CASING DRIVE 2

| REF - NO | PART NUMBER | PART NAME | QUANTITY | REMARKS |
|----------------|-----------------|--------------------------------|----------|--------------|
| 1 | 66M-44361-10-00 | TUBE, WATER | 1 | UR L (22.3") |
| 1 | 66M-44361-00-00 | TUBE, WATER | 1 | UR S (17.3") |
| 2 | 63V-44365-10-00 | DAMPER, WATER SEAL 1 | 1 | |
| 3 | 63V-44368-00-00 | .RUBBER, WATER SEAL 4 | 1 | |
| 4 | 93604-12M07-00 | PIN, DOWEL | 2 | |
| 5 | 97075-08030-00 | BOLT | 4 | |
| 6 | 92995-08600-00 | WASHER | 4 | |
| 7 | 6G1-45214-00-00 | COVER, WATER INLET 1 | 1 | |
| 8 | 63V-45215-00-00 | COVER, WATER INLET 2 | 1 | |
| 9 | 90152-05M04-00 | SCREW, COUNTERSUNK | 1 | |
| 10 | 90185-05002-00 | NUT, NYLON | 1 | |
| 11 | 61N-45251-01-00 | ANODE | 1 | |
| 12 | 95895-06030-00 | BOLT, FLANGE | 1 | |
| 13 | 92990-06300-00 | WASHER, INTERNAL TOOTH | 1 | |
| 14 | 63V-45375-00-00 | DAMPER, SEAL | 1 | |
| 15 | 6E7-45987-01-00 | SPACER 1 | 1 | |
| 16 | 90201-10M01-00 | WASHER, PLATE | 1 | |
| 17 | 90171-10M01-00 | NUT, CASTLE | 1 | |
| 18 | 91490-30020-00 | PIN. COTTER | 1 | |
| 19 | 683-45943-00-EL | PROPELLER (3X9-1/4"X10-1/2"-J) | 1 | UR |
| 19 | 683-45952-00-EL | PROPELLER (3X9-1/4"X9-3/4"-J) | 1 | UR |
| 19 | 683-45941-00-EL | PROPELLER (3X9-1/4"X12"-J) | 1 | UR |
| 19 | 63V-45952-00-EL | PROPELLER (3X9-1/4"X10"-J) | 1 | UR |
| 19 | 63V-45945-00-EL | PROPELLER (3X9-1/4"X9"-J) | 1 | UR |
| 19 | 63V-45943-00-EL | PROPELLER (3X9-1/4"X11"-J) | 1 | UR |
| 19 | 63V-45947-00-EL | PROPELLER (3X9-1/4"X8"-J) | 1 | UR |
| 20 | 66M-45371-00-00 | TAB-TRIM | 1 | S (17.3") |
| 21 | 97095-06016-00 | BOLT | 2 | S (17.3") |
| 22 | 92995-06600-00 | WASHER | 2 | S (17.3") |

F15MSH 0405 / REPAIR KIT 1

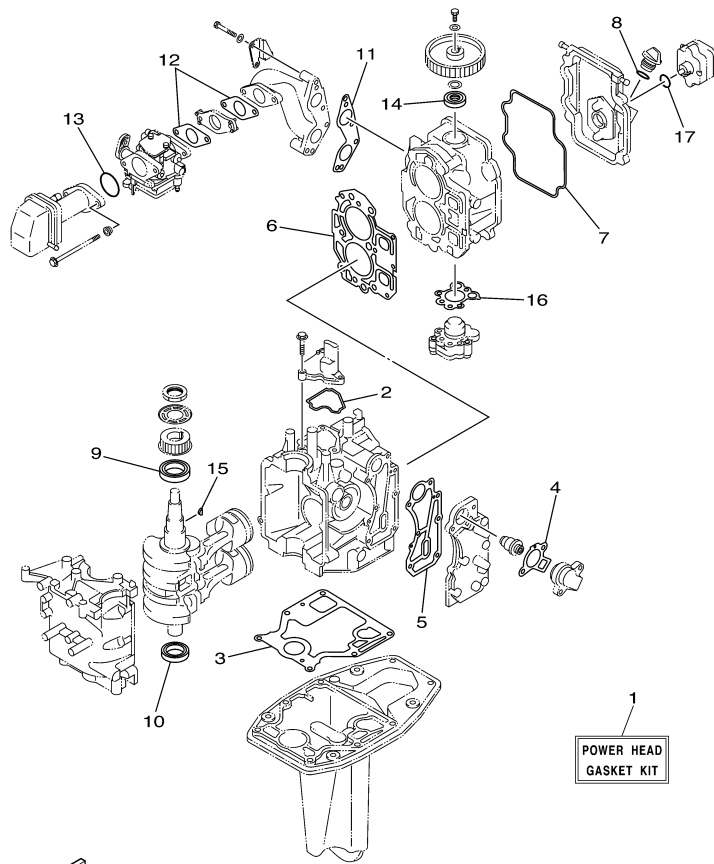

1
POWER HEAD
GASKET KIT



6D41200-C280

Part List

F15MSH 0405 / REPAIR KIT 1

| REF - NO | PART NUMBER | PART NAME | QUANTITY | REMARKS |
|----------------|-----------------|---------------------------------|----------|---------|
| 1 | 66M-W0001-02-00 | POWER HEAD GASKET KIT | 1 | |
| 2 | 66M-11357-00-00 | .SEAL, CYLINDER 3 | 1 | |
| 3 | 66M-11351-10-00 | .GASKET, CYLINDER | 1 | |
| 4 | 62Y-12414-00-00 | .GASKET, COVER | 1 | |
| 5 | 66M-41114-01-00 | .GASKET, EXHAUST OUTER COVER | 1 | |
| 6 | 66M-11181-10-00 | .GASKET, CYLINDER HEAD 1 | 1 | |
| 7 | 66M-11356-00-00 | .SEAL, CYLINDER 2 | 1 | |
| 8 | 93210-24M79-00 | .O-RING | 1 | |
| 9 | 93102-35M51-00 | .OIL SEAL | 1 | |
| 10 | 93102-25M52-00 | .OIL SEAL | 1 | |
| 11 | 66M-13645-00-00 | .GASKET, MANIFOLD 1 | 1 | |
| 12 | 66M-13646-00-00 | .GASKET, MANIFOLD 2 | 2 | |
| 13 | 93210-35M86-00 | .O-RING | 1 | |
| 14 | 93102-18M21-00 | .OIL SEAL | 1 | |
| 15 | 90280-03M01-00 | .KEY, WOODRUFF | 1 | |
| 16 | 66M-13329-10-00 | .GASKET, PUMP COVER | 1 | |
| 17 | 93210-20M65-00 | .O-RING | 1 | |

Part Notes

F15MSH 0405 / REPAIR KIT 1

| PART NUMBER | NOTE TEXT |
|--|--|
| 62Y-12414-00-00  | OEM: This part number is among the Top 100 Most Popular Marine Maintenance Parts as of March 2014. |

©2014 Yamaha Motor Corporation, U.S.A. All rights reserved.

F15MSH 0405 / REPAIR KIT 2

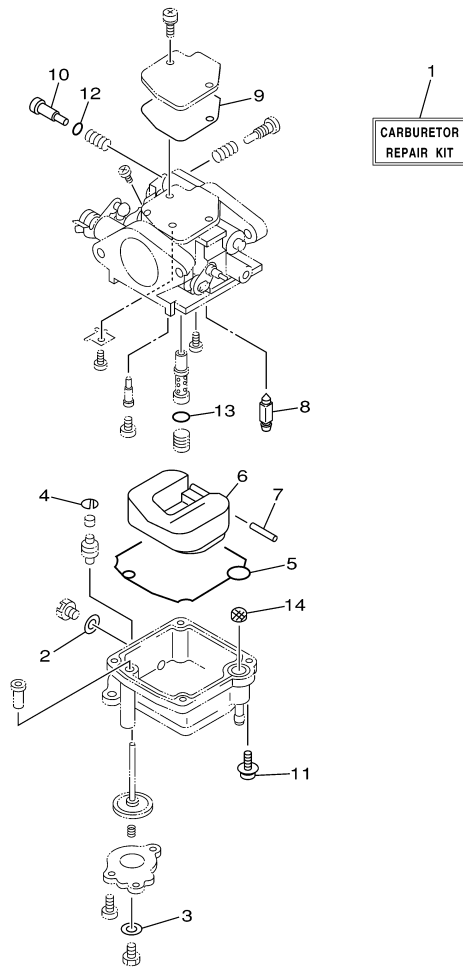

66M0100-8280

Part List

F15MSH 0405 / REPAIR KIT 2

| REF - NO | PART NUMBER | PART NAME | QUANTITY | REMARKS |
|----------------|-----------------|------------------------|----------|---------|
| 1 | 66M-W0093-01-00 | CARBURETOR REPAIR KIT | 1 | |
| 2 | 66M-14398-00-00 | .GASKET | 1 | |
| 3 | 6L2-14398-00-00 | .GASKET | 1 | |
| 4 | 66M-14377-00-00 | .STOPPER | 1 | |
| 5 | 66M-14384-00-00 | .GASKET, FLOAT CHAMBER | 1 | |
| 6 | 6L2-14385-00-00 | .FLOAT | 1 | |
| 7 | 6E5-14386-01-00 | .PIN, FLOAT | 1 | |
| 8 | 6L2-14392-00-00 | .VALVE | 1 | |
| 9 | 62Y-14399-00-00 | .GASKET | 1 | |
| 10 | 5H0-14323-00-00 | .SCREW, AIR ADJUSTING | 1 | |
| 11 | 97980-04112-00 | .SCREW, WITH WASHER | 4 | |
| 12 | 62Y-14397-00-00 | .O-RING | 1 | |
| 13 | 6F5-14397-00-00 | .O-RING | 1 | |
| 14 | 66M-14827-00-00 | .FILTER | 1 | |

F15MSH 0405 / REPAIR KIT 3

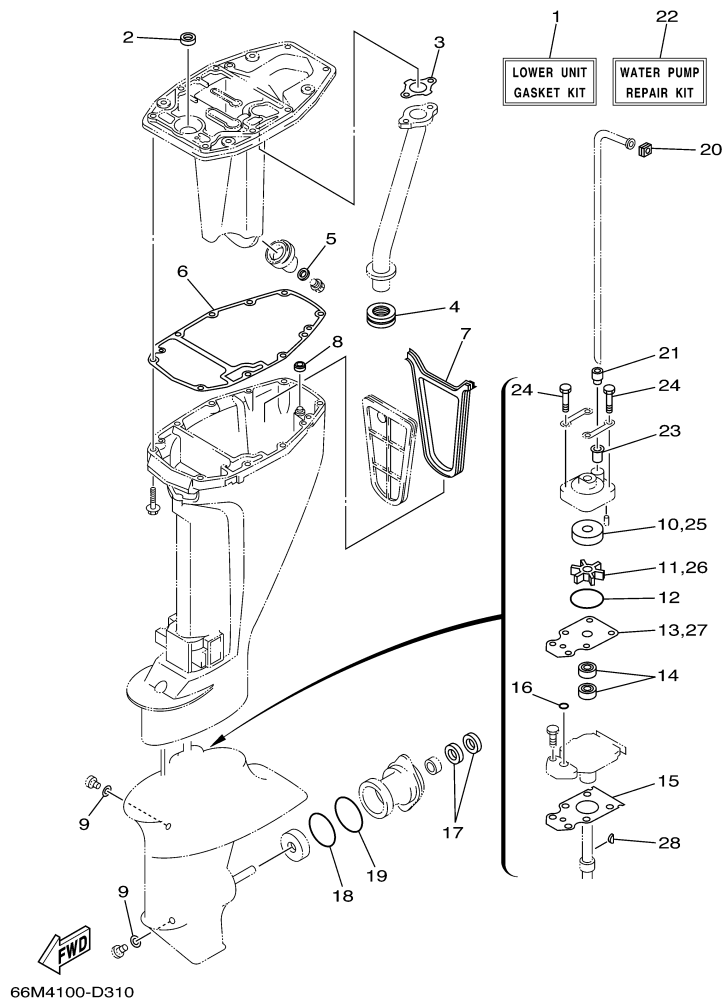

©2014 Yamaha Motor Corporation, U.S.A. All rights reserved.



Part List

F15MSH 0405 / REPAIR KIT 3

| REF - NO | PART NUMBER | PART NAME | QUANTITY | REMARKS |
|----------------|-----------------|--------------------------------|----------|---------|
| 1 | 66M-W0001-21-00 | LOWER UNIT GASKET KIT | 1 | |
| 2 | 93101-12M63-00 | .OIL SEAL | 1 | |
| 3 | 66M-41133-01-00 | .GASKET, EXHAUST MANIFOLD 1 | 1 | |
| 4 | 6D4-41138-00-00 | .SEAL, EXT 1 | 1 | |
| 5 | 90430-14M09-00 | .GASKET | 1 | |
| 6 | 66M-45113-00-00 | .GASKET, UPPER CASING | 1 | |
| 7 | 66M-45115-00-00 | .GASKET, UPPER CASING | 1 | |
| 8 | 66M-45128-00-00 | .SEAL 2 | 1 | |
| 9 | 90430-08020-00 | .GASKET | 2 | |
| 10 | 63V-44322-00-00 | .INSERT, CARTRIDGE | 1 | |
| 11 | 63V-44352-01-00 | .IMPELLER | 1 | |
| 12 | 93210-44398-00 | .O-RING | 1 | |
| 13 | 63V-44323-00-00 | .OUTER PLATE, CARTRIDGE | 1 | |
| 14 | 93101-20001-00 | .OIL SEAL | 2 | |
| 15 | 63V-45315-A0-00 | .PACKING, LOWER CASING | 1 | |
| 16 | 93210-06ME6-00 | .O-RING | 1 | |
| 17 | 93101-17054-00 | .OIL SEAL | 2 | |
| 18 | 93210-57M09-00 | .O-RING | 1 | |
| 19 | 93210-56M80-00 | .O-RING | 1 | |
| 20 | 63V-44365-10-00 | .DAMPER, WATER SEAL 1 | 1 | |
| 21 | 63V-44368-00-00 | .RUBBER, WATER SEAL 4 | 1 | |
| 22 | 63V-W0078-00-00 | WATER PUMP REPAIR KIT | 1 | |
| 23 | 647-44366-00-00 | .DAMPER, WATER SEAL | 1 | |
| 24 | 97080-08045-00 | .BOLT | 4 | |
| 25 | 63V-44322-00-00 | .INSERT, CARTRIDGE | 1 | |
| 26 | 63V-44352-01-00 | .IMPELLER | 1 | |
| 27 | 63V-44323-00-00 | .OUTER PLATE, CARTRIDGE | 1 | |
| 28 | 664-44338-00-00 | .KEY, WOODRUFF | 1 | |

Part Notes

F15MSH 0405 / REPAIR KIT 3

| PART NUMBER | | NOTE TEXT |
|----------------|---|--|
| 90430-14M09-00 |  | OEM: This part number is among the Top 100 Most Popular Marine Maintenance Parts as of March 2014. |
| 90430-08020-00 |  | OEM: This part number is among the Top 100 Most Popular Marine Maintenance Parts as of March 2014. |

©2014 Yamaha Motor Corporation, U.S.A. All rights reserved.

F15MSH 0405 / MODELS IN THIS CATALOG

F15MSH 66M-1019525~1022000
F15MSH 66MK-1000001~1004536
F15MLH 66M-1019525~1022000
F15MLH 66MK-1000001~1004536
F15ESH 66M-1019525~1022000
F15ESH 66MK-1000001~1004536
F15ELH 66M-1019525~1022000
F15ELH 66MK-1000001~1004536

(66M5)

**ALL THESE MODELS USE THIS SAME PARTS CATALOG.
BE SURE TO ORDER ONLY THOSE PARTS APPLICABLE
TO THE DESIRED MODEL.**

©2014 Yamaha Motor Corporation, U.S.A. All rights reserved.