COMMON

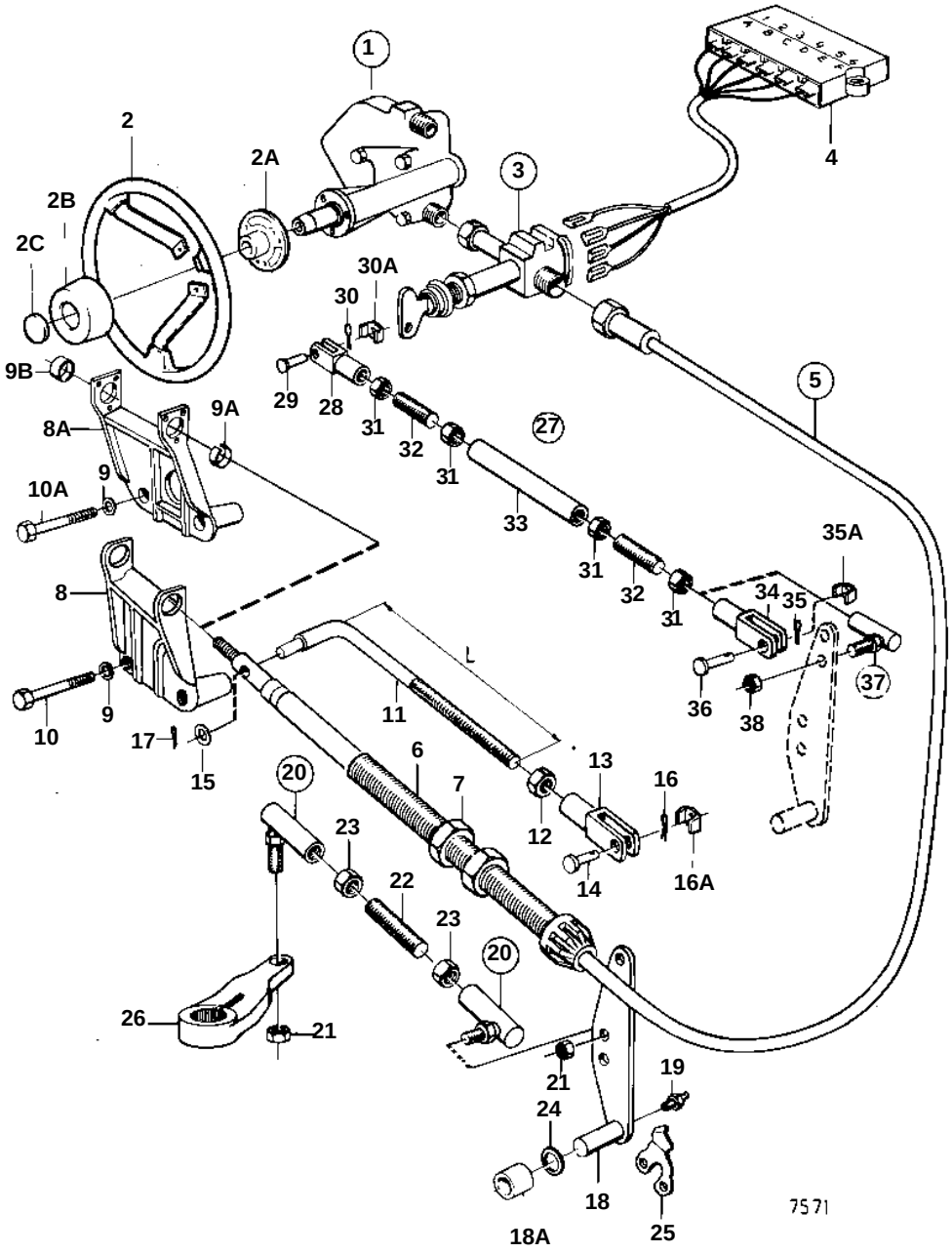
1
2
2A
2B
2C
3
4
5
6
7
8
8A
9
9A
9B
10
10A
11
12
13
14
15
16
16A
17
18
18A
19
20
21
22
23
24
25
26
27
28
29
30
30A
31
32
33
34
35
35A
36
37
38
7571

COMMON

REF	PART NO.	QTY	DESCRIPTION		SEE SEC.	NOTES
1	850809	1	Steering head			
					060-0300	
2	850936	1	Steering wheel			(814138)
2A	850937	1	· Steering wheel hub			
2B	828943	1	· Steering wheel pad			
2C	850938	1	· Steering wh emblem			
3	839544	1	Steering lock			
					060-0350	
4	839617	1	Extension cable'verl			
5	850810	X	Steering cable			L = 3000 MM
	850811	X	Steering cable			L = 3300 MM
	853188	X	Steering cable			L = 3600 MM
	850813	X	Steering cable			L = 3900 MM
	850814	X	Steering cable			L = 4200 MM
	850815	X	Steering cable			L = 4500 MM
	850816	X	Steering cable			L = 4800 MM
	850817	X	Steering cable			L = 5100 MM
	853194	X	Steering cable			L = 5500 MM
	853195	X	Steering cable			L = 6000 MM
	828866	X	Steering cable			L = 6750 MM
	853287	X	Steering cable			L = 8000 MM
	853288	X	Steering cable			L = 8500 MM
6	850771	1	Anchorage			(835693)
7	850778	4	Nut			(955861)
8		1	BRACKET			REPLACED BY 1EA BRACKET 850958, 2EA BOLT 955541, 1EA BUSHING 850959, 1EA BUSHING 850960.
8A	850958	1	Guide bracket			
9	942336	2	Spring washer			
9A	850960	1	Bushing			
9B	850959	1	Bushing			
10	955542	2	Screw			L = 83 MM
10A	955541	2	Screw			L = 76 MM
11	850478	1	Link rod			L = 318 MM
	850479	1	Link rod			L = 195 MM
12	940154	1	Nut			
13	956511	1	Fork			
14	913158	1	Clevis pin			
15	940097	1	Washer			
16	907856	1	Cotter pin			
16A	853160	1	· Lock washer			DRIVE UNIT 290
17	964960	1	Cotter pin			
18	851385	1	Link arm			
18A	850653	1	Bushing			SEE GROUP 4A
19	914169	1	Lubricating nipple			
20	875772	2	Ball joint kit			
21	851326	2	· Lock nut			
22	850736	1	Control rod			
23	940152	2	Nut			
24	955906	1	Washer			
25	850489	1	Stop arm			
26	850488	1	Spindle arm			SEE GROUP 4A
27	828913	1	Link stay			ONLY FOR TWIN INSTALLATION.. ADJUSTABLE BETWEEN 610-1000 MM
	851497	1	Tie rod end kit			(850673) AQD40A/280. ONLY FOR TWIN INSTALLATION.
	828913	1	Link stay			ONLY FOR TWIN INSTALLATION.. ADJUSTABLE BETWEEN 540-800MM.
28	956511	1	· Fork			
29	913158	1	Clevis pin			
30	907856	1	· Cotter pin			
30A	853160	1	· Lock washer			DRIVE UNIT 290
31	940154	4	· Nut			
32	839577	2	· Rod			
33	839576	1	· Tube			L = 560 MM

COMMON

REF	PART NO.	QTY	DESCRIPTION		SEE SEC.	NOTES
33	850775	1	· Tube			L = 360 MM. ONLY INCLUDED IN 850776.
34	956511	1	· Fork			ONLY INCLUDED IN 850674.
35	907856	1	· Cotter pin			
35A	853160	1	· Lock washer			DRIVE UNIT 290
36	913158	1	· Clevis pin			
37	814152	1	· Ball joint			ONLY INCLUDED IN 850673.
38	950386	1	· · Nut			ONLY INCLUDED IN 850673.