5.0GXiCE-P

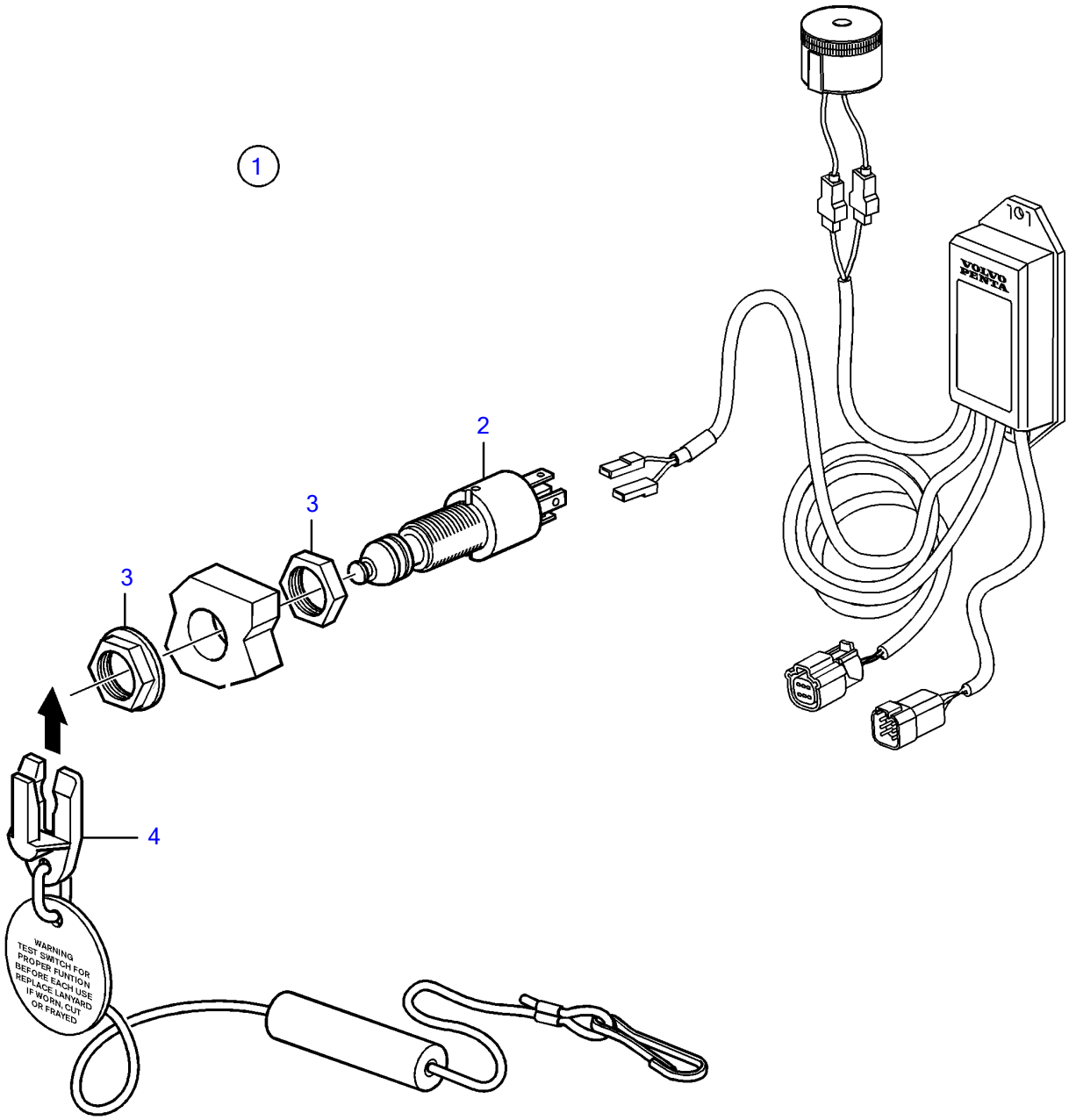
1
2
3
3
4
VOLVO PENTA
WARNING
TEST SWITCH FOR
PROPER FUNTION
BEFORE EACH USE
REPLACE LANYARD
IF WORN, CUT
OR FRAYED

5.0GXiCE-P

REF	PART NO.	QTY	DESCRIPTION	NOTES
1	21469024		Switch	
2	3817092	1	▪ Safety switch	Obsolete part
3		2	▪ Nut	not sold separately
4	22027280	1	▪ Safety strap	