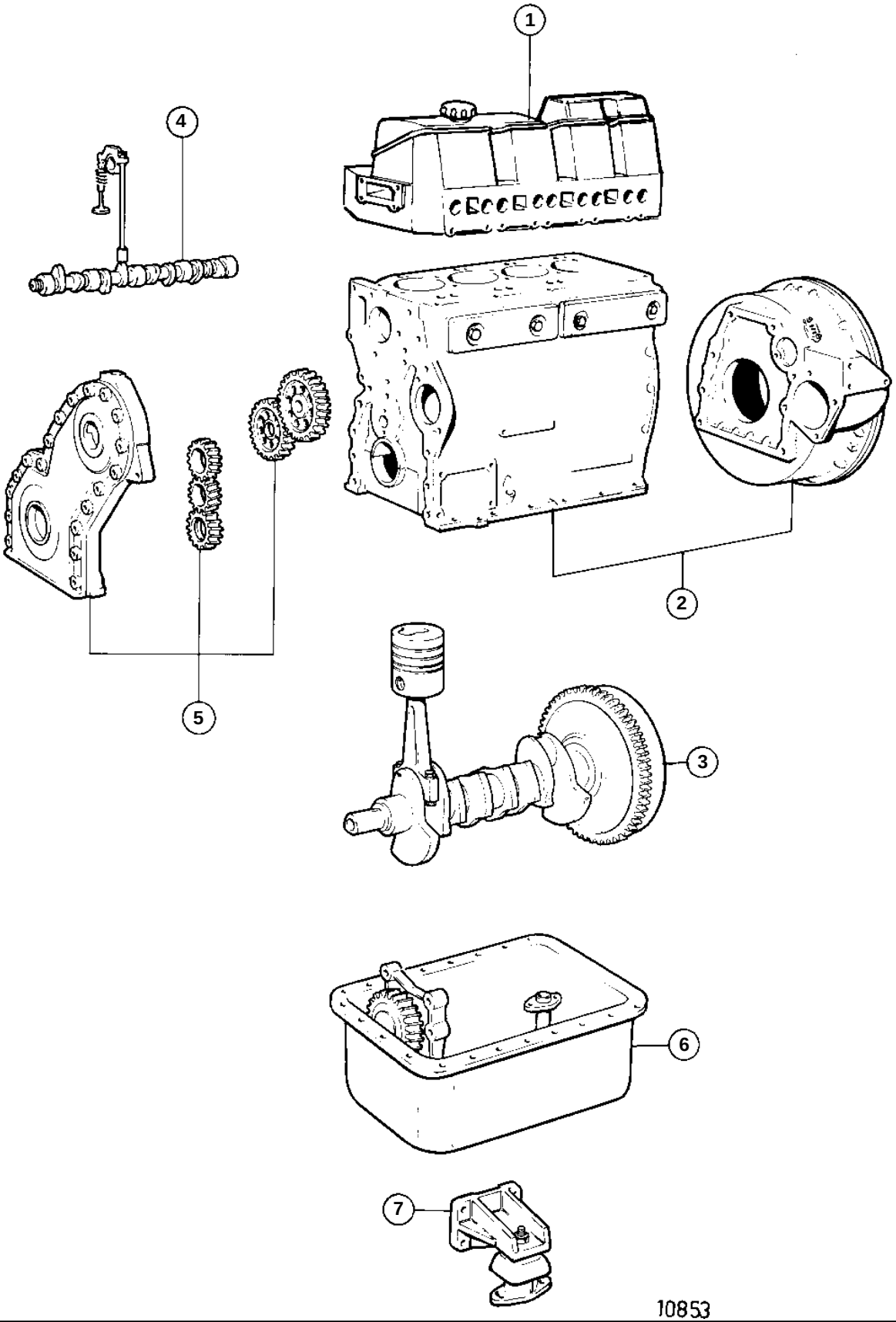
1
2
3
4
5
6
7
10853

REF	QTY	DESCRIPTION		SEE SEC.
1	1	CYLINDER HEAD		02A-1000
2	1	CYLINDER BLOCK AND FLYWHEEL COVER		
				02A-1300
3	1	CRANKSHAFT AND RELATED PARTS		
				02A-1500
4	1	CAMSHAFT AND VALVE MECHANISM		
				02A-1700
5	1	TIMING GEAR COVER AND GEARS		
				02A-1900
6	1	LUBRICATING SYSTEM		02A-2110
7	1	ENGINE MOUNTS		02A-2720