TAMD42WJ-A, KAD43P-A, KAMD43P-A, KAD44P-A, KAD44P-B, KAD44P-C, KAMD44P-A, KAMD44P-B, KAMD44P-C

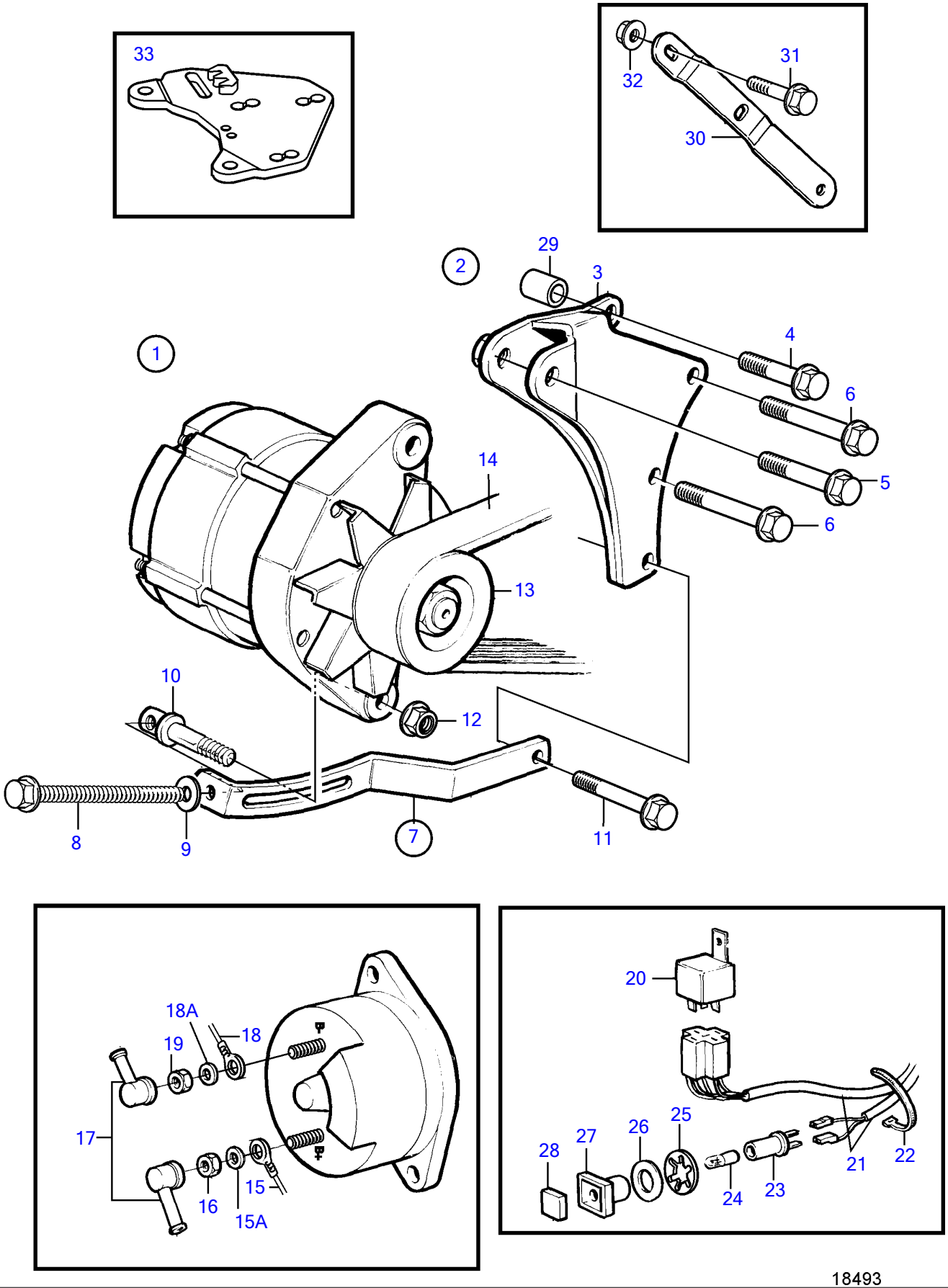

18493

TAMD42WJ-A, KAD43P-A, KAMD43P-A, KAD44P-A, KAD44P-B, KAD44P-C, KAMD44P-A, KAMD44P-B, KAMD44P-C

REF	PART NO.	QTY	DESCRIPTION	SEE SEC.	NOTES
1	872235	1	Alternator		Not included in kit., Replaced by 1ea alternator 873770., 14V 60A
	3803260	1	Alternator, exch, exch		Not included in kit., Replaced by 1ea alternator 873770., 14V 60A
			・	4914	
	872927	1	Alternator		Not included in kit., 28V 40A
	3803619	1	Alternator, exch, exch		Not included in kit., 28V 40A
			・	4942	
2	3581630	1	Alternator kit		For engines with a multi-v belt driven water pump.
3	860271	1	・Bracket		
4	973924	1	・Flange screw		L=50mm
5	955555	1	・Hexagon screw		L=83mm
6	965183	2	・Flange screw		L=90mm
7	861667	1	・Tensioning arm		
8	977820	1	・・Hexagon screw		
9	955894	1	・・Washer		
10	861663	1	・・Flange screw		
11	965183	1	・Flange screw		
12	945408	1	・Flange nut		
13	861544	1	・Pulley		
14	861566	1	・Drive belt, multi-V		
15	940335	1	・Cable terminal		
15A	941906	1	・Spring washer		
16	945407	1	・Flange nut		
17	842150	2	・Protective cap		
18	881512	1	・Cable terminal		
18A	941905	1	・Spring washer		
19	965483	1	・Flange nut		
20	872300	1	・Relay		Replaced by relay 1324492 and mounting instruction., (853545) 12V 30A
	1324492	1	・・Relay		Nb! changed polarity. see mounting instruction., With built in diod
21	838542	1	・・Cable trunk		
22	948211	X	・・Cable tie		
23	808175	1	・・Lamp socket		
24	19923	1	・・Bulb		
	182059	1	・・Bulb		
25	967583	1	・・Retainer		
26	829714	1	・・Sealing ring		
27	838455	1	・・Retainer		
28	838457	1	・・Symbol strip		
29	843075	1	Spacer sleeve		
33	3583052	1	Bracket		