2014

RUBEX™

Interchangeable Hub Propellers

- **SOLAS High Performance / Rubber Hub**
- **Interchangeable with Flo-Torq & Vortex System**
- **Available: 3 - Blade & 4 - Blade Propellers**
  Aluminum & Stainless Steel Propellers

(Hub Kit Not Included)
RBX Patent No : U.S 7,488,225

(Hub Kit Not Included)
RBX Patent No : U.S 7,488,225

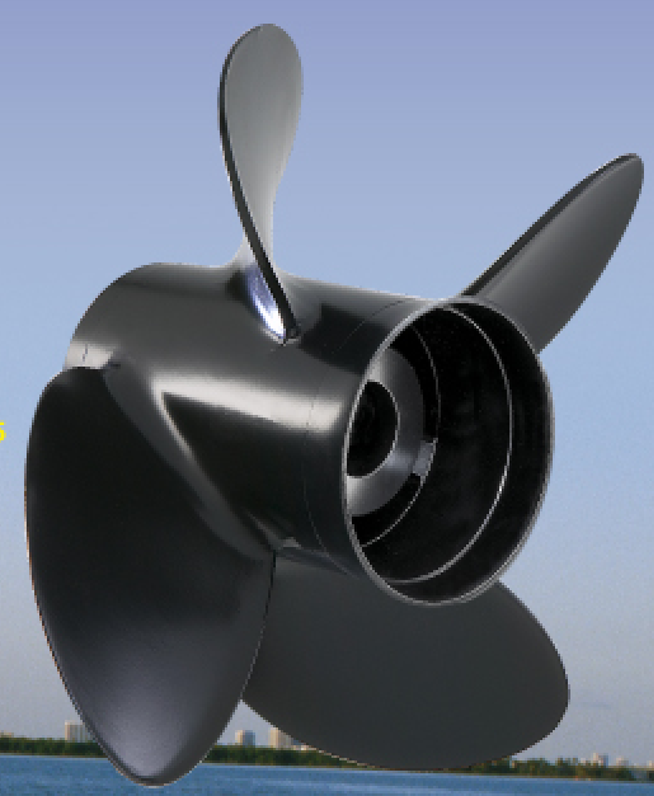

www.rubexprops.com

RUBEX™ ALUMINUM

Interchangeable Hub Propellers

ALUMINUM PROPELLERS

C 30~ 75 Horsepower (Thru Hub Exhaust)

Aluminum 3 blade

RUBEX 3 RBX Rubber Hub NEW !

B	D	P	R	PART NO.
3	12.1	9	R	9311-121-09
3	12	10	R	9311-120-10
3	11.6	11	R	9311-116-11

Aluminum 3 blade

RUBEX 3 RBX Rubber Hub

B	D	P	R	PART NO.
3	11.4	12	R	9311-114-12
3	11.1	13	R	9311-111-13
3	11.1	14	R	9311-111-14
3	11	15	R	9311-110-15

D 40~ 140 Horsepower (Thru Hub Exhaust)

Aluminum 3 blade

RUBEX 3 RBX Rubber Hub

B	D	P	R	PART NO.
3	14	9	R	9411-140-09
3	14	11	R	9411-140-11
3	13.75	13	R	9411-138-13
3	13.5	15	R	9411-135-15
3	13.25	17	R	9411-133-17
3	13.2	19	R	9411-132-19
3	13.2	21	R	9411-132-21

Aluminum 3 blade

RUBEX 3 Plus RBX Rubber Hub

B	D	P	R	PART NO.
3	13.875	17	R	9411-139-17
3	13.875	19	R	9411-139-19
3	13.875	21	R	9411-139-21

Recommended for
DF 70, DF 90,
DF 115, DF 140
(4 Stroke, 15 Tooth Spline)

Aluminum 4 blade

RUBEX 4 RBX Rubber Hub

B	D	P	R	PART NO.
4	13.25	13	R	9413-133-13
4	13	15	R	9413-130-15
4	12.75	17	R	9413-128-17
4	12.5	19	R	9413-125-19

E 135~ 300 Horsepower (Thru Hub Exhaust)

Aluminum 3 blade

RUBEX 3 RBX Rubber Hub

B	D	P	R	PART NO.
3	15.5	11	R	9511-155-11
3	15.3	13	R	9511-153-13
3	15	15	R	9511-150-15
3	15	15	L	9512-150-15
3	14.8	17	R	9511-148-17
3	14.8	17	L	9512-148-17
3	14.5	19	R	9511-145-19
3	14.5	19	L	9512-145-19
3	14.3	21	R	9511-143-21
3	14.3	21	L	9512-143-21
3	16	13	R	9511-160-13

Aluminum 4 blade

RUBEX 4 RBX Rubber Hub

B	D	P	R	PART NO.
4	14.75	15	R	9513-148-15
4	14.5	17	R	9513-145-17
4	14.25	19	R	9513-143-19
4	14	21	R	9513-140-21

Aluminum 3 blade NEW !

iPOP RBX Rubber Hub

B	D	P	R	PART NO.
3	14.8	17	R	9501-148-17
3	14.5	19	R	9501-145-19
3	14.3	21	R	9501-143-21

High Performance Aluminum Propeller

RUBEX™ STAINLESS STEEL

Interchangeable Hub Propellers

C 30~ 75 Horsepower (Thru Hub Exhaust)

Stainless steel 3 blade

RUBEX NS3 RBX Rubber Hub NEW !

B	D	P	R	PART NO.
3	11 5/8	11	R	9331-116-11
3	11 3/8	12	R	9331-114-12
3	11 1/8	13	R	9331-111-13
3	11 1/8	14	R	9331-111-14
3	11	15	R	9331-110-15

Stainless steel 4 blade

RUBEX C4 RBX Rubber Hub

B	D	P	R	PART NO.
4	11 1/2	12	R	9333-115-12
4	11 1/2	13	R	9333-115-13
4	11 1/2	14	R	9333-115-14

⊖ Notice:

1. Engine manufacturer recommends greasing the propeller shaft every 12 months.
2. Make sure all propeller hardware is installed correctly.

D 40~ 140 Horsepower (Thru Hub Exhaust)

Stainless steel 3 blade

RUBEX NS3 RBX Rubber Hub

B	D	P	R	PART NO.
3	13 3/4	13	R	9431-138-13
3	13 3/4	13	L	9432-138-13
3	13 1/2	15	R	9431-135-15
3	13 1/2	15	L	9432-135-15
3	13 1/4	17	R	9431-133-17
3	13 1/4	17	L	9432-133-17
3	13	19	R	9431-130-19
3	13	19	L	9432-130-19
3	13	21	R	9431-130-21

Stainless steel 4 blade

RUBEX HR4 RBX Rubber Hub

B	D	P	R	PART NO.
4	13 1/2	13	R	9453-135-13
4	13 1/2	13	L	9454-135-13
4	13 1/4	15	R	9453-133-15
4	13 1/4	15	L	9454-133-15
4	13	17	R	9453-130-17
4	13	17	L	9454-130-17
4	13	19	R	9453-130-19
4	13	19	L	9454-130-19
4	13	21	R	9453-130-21
4	13	21	L	9454-130-21

(Hub Kit Not Included)
RBX Patent No : U.S 7,488,225

Important : RBX Hub Kits are required for installation.

E 135~ 300 Horsepower (Thru Hub Exhaust)

Stainless steel 3 blade

RUBEX L3 RBX Rubber Hub

B	D	P	R	PART NO.
3	15 3/4	15	R	9571-158-15
3	15 3/4	15	L	9572-158-15
3	15 1/2	17	R	9571-155-17
3	15 1/2	17	L	9572-155-17
3	15 1/4	19	R	9571-153-19
3	15 1/4	19	L	9572-153-19
3	15	21	R	9571-150-21
3	15	21	L	9572-150-21
3	14 3/4	23	R	9571-148-23
3	14 3/4	23	L	9572-148-23
3	14 1/2	25	R	9571-145-25
3	14 1/2	25	L	9572-145-25
3	14 1/2	27	R	9571-145-27
3	14 1/2	27	L	9572-145-27

Stainless steel 3 blade

RUBEX L3 Plus RBX Rubber Hub

B	D	P	R	PART NO.
3	16	17	R	9571-160-17
3	16	17	L	9572-160-17
3	16	19	R	9571-160-19
3	16	19	L	9572-160-19
3	15 3/4	21	R	9571-158-21
3	15 3/4	21	L	9572-158-21
3	15 5/8	23	R	9571-156-23
3	15 5/8	23	L	9572-156-23

Stainless steel 4 blade

RUBEX HR4 RBX Rubber Hub

B	D	P	R	PART NO.
4	14 1/2	15	R	9553-145-15
4	14 1/2	15	L	9554-145-15
4	14 1/4	17	R	9553-143-17
4	14 1/4	17	L	9554-143-17
4	14 1/8	19	R	9553-141-19
4	14 1/8	19	L	9554-141-19
4	14	21	R	9553-140-21
4	14	21	L	9554-140-21
4	14	23	R	9553-140-23
4	14	23	L	9554-140-23
4	14	25	R	9553-140-25 NEW !
4	14	25	L	9554-140-25 NEW !

Stainless steel 4 blade

RUBEX L4 RBX Rubber Hub

B	D	P	R	PART NO.
4	15 1/4	18	R	9573-153-18
4	15 1/4	18	L	9574-153-18
4	15 1/4	20	R	9573-153-20
4	15 1/4	20	L	9574-153-20
4	15 1/4	22	R	9573-153-22
4	15 1/4	22	L	9574-153-22
4	15 1/4	24	R	9573-153-24
4	15 1/4	24	L	9574-153-24
4	15 1/4	26	R	9573-153-26
4	15 1/4	26	L	9574-153-26
4	15 1/4	28	R	9573-153-28

Stainless steel 3 blade NEW !

RUBEX HR3 RBX Rubber Hub

B	D	P	R	PART NO.
3	15	14	R	9551-150-14
3	15	14	L	9552-150-14
3	14 3/4	16	R	9551-148-16
3	14 3/4	16	L	9552-148-16
3	14 3/4	17	R	9551-148-17
3	14 3/4	17	L	9552-148-17
3	14 3/4	18	R	9551-148-18
3	14 3/4	18	L	9552-148-18
3	14 3/4	19	R	9551-148-19
3	14 3/4	19	L	9552-148-19
3	14 3/4	20	R	9551-148-20
3	14 3/4	20	L	9552-148-20
3	14 1/2	21	R	9551-145-21
3	14 1/2	21	L	9552-145-21
3	14 1/4	22	R	9551-143-22
3	14 1/4	22	L	9552-143-22
3	14	24	R	9551-140-24
3	14	24	L	9552-140-24

Stainless steel 3 blade

RUBEX NS3 RBX Rubber Hub

B	D	P	R	PART NO.
3	14 1/2	15	R	9531-145-15
3	14 1/2	15	L	9532-145-15
3	14 1/4	17	R	9531-143-17
3	14 1/4	17	L	9532-143-17
3	14	19	R	9531-140-19
3	14	19	L	9532-140-19
3	14	21	R	9531-140-21
3	14	21	L	9532-140-21
3	14	23	R	9531-140-23
3	14	23	L	9532-140-23

Stainless steel 3 blade

RUBEX S3 RBX Rubber Hub

B	D	P	R	PART NO.
3	15 1/8	23	R	9561-151-23
3	15 1/8	24	R	9561-151-24
3	15 1/8	25	R	9561-151-25
3	15 1/8	26	R	9561-151-26
3	15 1/8	27	R	9561-151-27
3	15 1/8	28	R	9561-151-28

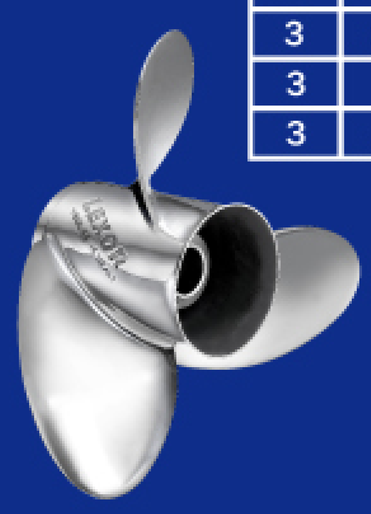

STAINLESS STEEL PROPELLERS

RBX™ Hub Kits for RUBEX

RBX Patent No : U.S 7,488,225

RBX Box

• RUBEX HUB KIT APPLICATION CHART •

Evinrude/Johnson/BRP	Hub Kit #	Prop Category
40~75HP,Small Gearcase- 3-3/8",1975 & Newer 13 tooth spline	RBX-111	C
45-75 HP, Lg. Gearcase - 4-1/4", 1968-present, 13 tooth spline	RBX-106	D
85-140 HP, 1969-present, 13 tooth spline	RBX-106	D
60 & 70HP, (4-Stroke), 1998-present 13 tooth spline	RBX-110	D
90, 115 HP (4-Stroke), 2003-present, 15 tooth spline	RBX-125	D
140 HP (4-Stroke), 2003-present, 15 tooth spline	RBX-126	D
90-140 HP, Lg. Gearcase, 1976-1990, 15 tooth spline	RBX-101	E
90-140 HP, Lg. Gearcase, 1991-present, 15 tooth spline	RBX-100	E
150-300 HP, 1976-1990, 15 tooth spline	RBX-101	E
150-300 HP, 1991-present, 15 tooth spline	RBX-100	E
Force		
40/50 HP 1995-98,70 HP 1991-95, 75 HP 1996-98,13 tooth spline	RBX-114	C
75-150HP, 1995-present, 15 tooth spline	RBX-102	D
Honda		
BF 35/45 1991-94;BF 40/50/50A 1995 & Newer, 13 tooth spline	RBX-113	C
75-90 HP,1995-1998, 15 tooth spline	RBX-102	D
75-90 HP, 1999-present, 115-130HP, 1998-present, 15 tooth spline	RBX-107	D
115-130 HP, 1998-present, 15 tooth spline	RBX-107	D
BF 135HP,150HP, 200 & 225 HP, 2003-present, 15 tooth spline	RBX-107	E
BF 135HP,150HP, 200 & 225 HP, 2003-present, 15 tooth spline (Bronze Hub)	RBX-107B	E
Mercury/Mariner/Mercruiser		
30 HP 1994 & Newer; 35 HP 1984-89; Model 402~500 1974-84; Model 650 1972-76; Model 700 1977-84; 40/50 HP (2&4-Stroke, Not Bigfoot) 1977 & Newer;48 HP (Mariner) All Years; 55 HP (Mercury/Sea Pro/Marathon) 1995 & Newer;60 HP (Not Bigfoot or Sea Pro) 1978 & Newer; 60 HP (Mariner) 1976;70 HP Thru 1983; 13 Tooth spline	RBX-114	C
60 HP Bigfoot, 15 tooth spline	RBX-102	D
70-140 HP (except 135 HP), 1961-present, XR-4, XR-6, 15 tooth	RBX-102	D
135 HP, 1987-present, 15 tooth spline	RBX-102	E+
150-300 HP, 1978-present, 15 tooth spline	RBX-102	E
Mercruiser Alpha One & Bravo One (less than 400HP), 15 tooth spline	RBX-102	E
1 1/4" propshaft, 19 tooth spline	RBX-123	E+
225 EFI (4 stroke) manufactured by Yamaha,15 tooth spline	RBX-124	E

Nissan/Tohatsu	Hub Kit #	Prop Category
35HP(35B only)Thru 1984; 40HP 1984 & Newer, 50HP(All except 50C)1992 & Newer, 13 tooth spline	RBX-116	C
50 HP(50C only)1987-91; 55HP 1981-88; 60A 1986 & Newer 70A/70B 1981 & Newer, 13 tooth spline	RBX-112	C
90-140 HP, 1987-present, 15 tooth spline	RBX-109	D
OMC/Cobra Sterndrives		
Model 400 Cobra, 1978 - 1991, 13 tooth spline	RBX-106	D
Model 800/Cobra/King Cobra, 1978 - 1990, 15 tooth spline	RBX-101	E
Model 800/Cobra/King Cobra, 1991 - 1994, 15 tooth spline	RBX-100	E
Cobra SX, 1994 - present, 19 tooth spline	RBX-105	E
Suzuki		
DT50,50M 1983-84; DT55 1985-97; DT60 1983-84 DT65 1985-97, 13 tooth spline	RBX-115	C
DF70A, DF80A, DF90A (4-Stroke), 2009~ ,15 tooth spline	RBX-150	D
DF90, DF115 (4-Stroke), 2001-present, 15 tooth spline	RBX-125	D
DF140 (4-Stroke), 2001-present, 15 tooth spline	RBX-126	D
75-140 HP, DF60 & DF70, 1979-present, 13 tooth spline	RBX-110	D
DT150-225 HP,1986-present(2 stroke);DF150-300 HP 15 tooth spline	RBX-104	E
Yamaha		
F30(4-Stroke)2001-05; 40HP & 50HP(not T50),1984 & Newer; 48 HP 1995 & Newer; 55HP 1976-95; F40(4-Stroke)1999 & Newer; F50(4-Stroke) 1995 & Newer; 60HP 1976-91; F60(4-Stroke) 1999 & Newer, 13 tooth spline	RBX-117	C
T50, 1996-present, 15 tooth spline	RBX-108	D
60-100 HP, including 4-stroke, 1984-present, 15 tooth spline	RBX-108	D
80-140 HP, 1978-1983, 80HP 1977; 140HP 1978-79,15 tooth spline	RBX-102	D
115HP,FS115 (4stroke),and 130 HP, 1984-present, 15 tooth spline	RBX-103	D
150-175 HP, 1978-1983, 15 tooth spline	RBX-102	E
150-300 HP, 1984-present, 15 tooth spline	RBX-103	E
225 EFI (4stroke),15 tooth spline	RBX-103	E
F300,F350 (300,350HP 4stroke V8 Engine),17 tooth spline	RBX-127	E+
Sterndrives, 1989-1993, 15 tooth spline	RBX-103	E
Volvo		
SX Sterndrives, 1994-present, 19 tooth spline	RBX-105	E

8 24375 04362 8
Printed in Taiwan.
9990291 SEP. 2013

You need a Hub Kit and a Prop for complete installation：
1.Locate Horsepower/Model and Year. 2.Read across to reference RUBEX™ Hub Kit/Propeller series. 3.Select propeller diameter & pitch from corresponding propeller series.

Flo-Torq is a registered trademark of the Brunswick Corporation. Vortex is a registered trademark of Michigan Wheel Corporation.
OMC, Cobra, King Cobra, Cobra SX, Evinrude/Johnson/BRP are registered trademarks of the Bombardier Recreational Products Inc. . Mercury, Mariner, Mercruiser, Typhoon, Quicksilver & Force are registered trademarks of the Brunswick Corporation. Volvo is a registered trademark of Volvo Penta Marine Products L.P. Suzuki is a registered trademark of the Suzuki Motor Corp. Yamaha is a registered trademark of the Yamaha Corp. Honda is a registered trademark of the Honda Motor Co.,Ltd. Tohatsu is a registered trademark of the Tohatsu Corp. Nissan is a registered trademark of the Nissan jidosha Motor Corp.

SOLAS®
www.solas.com